The Daily Colonist.

(ESTABLISHED 1858)

COLONIST TELEPHONES

Advertising	Empire 4114
Business Office	Empire 4114
Circulation	Empire 4114
Job Printing	Garden 5247
Editorial Rooms	Empire 4111
Social Editor	Empire 3311

WEATHER FORECAST

Victoria and Vicinity—Variable cloudiness this morning clearing during afternoon. Widely scattered showers. Winds westerly 20 miles per hour, becoming southwesterly at 15 Yesterday's Temperatures—Maximum, 69; minimum, 56; minimum on grass, 49.

Sunshine Yesterday—4 hours 18 minutes. Rain Yesterday—.08 inch

NO. 163—EIGHTY-EIGHTH YEAR | VICTORIA, BRITISH COLUMBIA, SATURDAY, JUNE 22, 1946 | SIXTEEN PAGES

Board Will Review Mine Work Hours To Prevent Tie-Up

Hearings by Departmental Committee To Begin in Victoria on July 20

In an effort to avert a strike in another major British Columbia industry, the metal mines, Hon. R. C. MacDonald, Minister of Mines, yesterday advised the International Union of Mine, Mill and Smelter Workers that action had been taken to appoint a departmental committee to investigate the whole matter of hours of work.

The committee comprises D. J. P. Walker, deputy minister, James Dickson, chief inspector, and Dr. Hartley Rowe, chief mining engineer.

Hearings by the committee will be in Victoria with July 20 as the deadline for representations, which may be made either by way of written brief or in person.

Action was taken by Mr. MacDonald following a request from the union under the Metalliferous Mines Regulation Act to bring hours of work in the mining industry into line with amendments in the Hours of Work Act.

He has informed the union that there can be assurance of action as requested. Any report made by the minister to the Government will be based on the investigation to be made by the committee.

Meanwhile, Dr. H. T. James, president of the Mining Association of British Columbia and A. E. Jones, member of the association and a director of the Sheep Creek Company, were closeted with Cabinet yesterday to discuss the mine workers' labor reform demands. No announcement of the result of the discussions was made either by the Government or by the delegation.

The union's latest demands are for a 40-hour week 30 cents an hour wage increase in all categories, elimination of differentials of five cents in the second shift, ten cents in the third, and seven and a half cents for all work on two-shift operations, plus double time for work on statutory holidays and time-and-a-half and union security.

BULLETINS

Plane Crashed

ANCHORAGE, Alaska, June 21 (CP)—Headquarters of the Alaska Department reported today a B-24 plane of the 10th Rescue Squadron based at Shemya crashed into the quartermaster warehouse there Monday with all personnel aboard presumed lost. The number of men in the aircraft was not reported, but it was known six had been killed including Lt.-Col. John C. Larson of Neustadta, Minn.

Westerner Named

WASHINGTON, June 21 (AP.—Direction of the International Emergency Food Council—new organization created to fight off threats of world famine—today was placed in the hands of a lean, 42-year-old son of Western Canada, Dr. D. A. Fitzgerald, as secretary-general.

Uncover Arms

JERUSALEM, June 21 (CP.—British troops today uncovered a buried cache of illegal arms near a chemical plant on the northern shore of the Dead Sea as military authorities charged a Jewish underground gang with a plot to kidnap Lt.-Gen. Sir Evelyn Barker, British commander-in-chief in Palestine.

New Uniforms

LONDON, June 21 (CP).—Britain's peacetime army is to have a new ceremonial and walk-out uniform. The dress committee of the War Office tonight announced that it will be of blue serge with a standup collar fastened at the front like the old patrol jacket uniform. The new garb will be imported by the King next week.

Boosts Salaries

WINNIPEG, June 21 (CP).—The Winnipeg School Board tonight adopted a new wage schedule which will boost the present wage bill for its employees to $2,750,000 annually. The new salary schedule represents an increase of $250,000 yearly to the board's budget.

Hoover Broadcast

OTTAWA, June 21 (CP.—Herbert Hoover, former United States President, will visit Ottawa Friday, June 28, and will broadcast a report on a recent world food survey, Prime Minister Mackenzie King announced today.

TODAY'S FEATURES

Comics	Page 7
Fisherman on Bridge	Page 16
Editorials	Page 4
Finance	Page 15
Radio Programs	Page 11, 12
Social	Page 6
Sport	Page 8
Theatres	Page 6
Women's Clubs	Page 5

India's Ire Flares High Nehru Free

Tens of Thousands Quit Jobs in India

NEW DELHI, June 22 (Saturday) (CP).—Two persons were killed today as Bombay India as crippling strikes and demonstrations expressing the anger of Jawaharlal Nehru, president of the All-India Congress Party, spread in widely separated major cities.

A dispatch from Srinagar, capital of the princely state of Kashmir, said Nehru had been released after his arrest there yesterday for entering the state against the decree of a district magistrate.

Nehru is in a bungalow at Chinari, 80 miles from Srinagar, and all facilities and a state car have been placed at his disposal, the dispatch added.

In Indignation over his arrest workers by the tens of thousands quit their jobs in Bombay. All markets were closed in Calcutta, Madras and Madras. In Calcutta the transportation system was virtually paralyzed.

One hundred thousand millworkers stopped work in Bombay along with 10,000 railway shop employees. Shops were closed, students boycotted university classes, workers left the Royal mint and the stock exchange and bullion markets closed.

Begin Vote Count In Newfoundland

ST. JOHN'S, Nfld., June 21 (CP).—Counting of the vote began tonight throughout Newfoundland's 42,000 square miles for the United Kingdom sponsored ballots in an election to choose a national convention which will lay the foundation for the country's future form of government.

Major Peter Chafin, Minister of Finance in the Squires Liberal Government in 1928, was one of the three members elected to represent St. John's City.

Early returns showed two members of the Newfoundland Labor Party elected.

Hotel Blast Kills Seven 41 Injured

DALLAS, Tex., June 21 (CP).—A terrific noon-hour explosion that shook downtown Dallas today wrecked the basement and part of the first floor of the Baker Hotel, killing seven persons and injuring 41 others.

Panic followed as employees and guests, some trapped in the basement, rushed from the hotel through smoke-filled rooms and smoke.

The blast, worst in Dallas' history, occurred in a small sub-basement room during installation of a new refrigeration unit.

The hotel kitchen in the basement above the room was wrecked. An insurance firm estimated damage at several hundred thousand dollars.

Lumber Released To Aid Veterans

During the recent strike, International Woodworkers of America, in co-operation with Citizens' Rehabilitation Council, released 180,000 feet of lumber for completion of servicemen's homes, council officials stated yesterday. Altogether 122 applications were approved.

By regulation of the Department of Veterans' Affairs, servicemen's homes which were 75 per cent complete could obtain priority for lumber and other supplies needed to make the building ready for occupation.

An agreement was reached with CWA officials by which the rehabilitation council's office based forms certifying service record and need for lumber. These were accepted subject to inspection

Hundreds Pay Tribute To Late J. W. Spencer

Impressive funeral services for the late John Williams Spencer were held yesterday afternoon at Metropolitan United Church.

Relatives and friends filled the large church. Burial services were conducted by Rev. A. E. Whitehouse.

Pallbearers were Justice A. D. Macfarlane, K. John Stewart, W. Robert Wilson, J. D. Farris, R. E. Winslow and Dr. George Hall. Burial was made at the family plot in Ross Bay Cemetery.

A private service was held at the family home on Joan Crescent earlier.

Premier John Hart represented the Provincial Government at the service. Rear-Admiral V. G. Brodeur represented the Royal Canadian Navy, and Col. Brooke Stephenson the Canadian Army.

In addition to relatives and business associates of the late Mr. Spencer, officers and representatives of the employees of David Spencer Ltd. attended the funeral.

In his 70th year Mr. Spencer passed away last Wednesday. Native of this city, he was associated with a large number of community and business circles, and during the war was chairman of the Vancouver Island division of the National War Finance Committee for the nine Victoria Loans.

Meeting yesterday, City Council recorded deep regret at the death of the widely known businessman. Appreciation was expressed toward the good citizenship of Mr. Spencer and the services he rendered for the city as a whole. Condolences were extended to the bereaved and a copy of the resolution was sent to Mrs. Spencer.

Wages Controls To Be Revised

OTTAWA, June 21 (CP).—Revision of the Federal Government's wage control order, providing some relaxation in present restrictions on wage increases, will be announced next week, it was learned today.

Most recent revision, January 31, 1946, was introduced by Minister Mitchell as "a first step towards the orderly return to less normal processes of collective bargaining and government jurisdiction over wage matters." Since then there has been increasing agitation on the part of organized labor for such a easing of restrictions.

The regulations have been understudy by the Government for some time, and definite amendments to have taken form. It is understood the revisions give both Regional War Labor Boards and the National Board broader discretion in approving increases.

Daily Colonist to Receive Donations To Help Homeless at Windsor, Ont.

FIFTY families of modest means were left homeless in a Windsor devastated by Monday's freak tornado.

A sum of $250,000 will be needed to rebuild these homes and a fund with that objective has been launched by The Windsor Daily Star in the Eastern city.

As a medium for people of Vancouver Island who may wish to help this group of Canadians who have lost everything, The Daily Colonist will receive contributions and issue receipts, forwarding the money to the Central Windsor fund.

Newspapers across Canada are joining in support of the fund, which is headed by Mrs. W. F. Herman, chairman of the board of The Windsor Daily Star.

Strawberry Season Moves Along at Saanich

IN the photograph at top four strawberry pickers relax for a few minutes to have a picnic lunch during the strawberry season in Saanich. Left to right are: Norma Wilson, Saanich; Lora Oak, Mrs. D. D. Carroll and Shirley Carroll, all of Victoria. The picture was taken on the farm of Mr. and Mrs. George McCarther, Saanich. There are 12,000 plants in this patch and it is expected that the harvest will total 200 crates.

Molybdenite as high as a man, at bottom, are examined on the farm of George Robinson and his son at Elk Lake. Left to right are: J. E. Nerly, chairman of the transportation committee, Dominion-Provincial Emergency Farm Labor Service; William MacGillivray, Provincial Department of Agriculture, and C. M. Smith, local supervisor, Dominion-Provincial Emergency Farm Labor Service.

Wants Master By-Law On Transport System

Esquimalt Council will not confine itself on the proposed Greater Victoria transportation scheme until the city and all municipalities agree on one overall by-law.

This was reported last night by Reeve Thomas Redfield at a meeting of the council, at which it was noted the relative by-laws of Oak Bay and Saanich—both of which have agreed to such a transportation system—differed to some extent.

Reeve Redfield remarked Esquimalt was now working on a by-law in conformity with that passed by the city.

We should hold back before dealing with this matter," the reeve added. The fact that proposed by-laws of Oak Bay and Saanich differed was reported by C. H. Sedger, municipal solicitor.

First reading and approval was given a by-law which would allow barber shops within the municipality to close one full day a week.

Mr. Sedger informed councillors a new by-law regarding maintenance of sanitary conditions in restaurants and eating houses would be presented to the council at its next regular meeting.

Attempts are also being made by the council to determine what measures are being enforced to maintain sanitary conditions in beer parlors of the municipality.

Whether or not Esquimalt residents favor continued chlorination of the water supply will be determined through a referendum. Reeve Redfield noted the city had approved of continuance of chlorination and felt confident that the municipality would vote likewise.

Plans Infirmary To Aid Aged Men

Proposal for selling part of the property on Cinemore Road adjacent to the Aged Men's Home, with the proceeds to be devoted to construction of an infirmary at the home was approved by the City Council yesterday on a recommendation of Aid. Mrs. Margaret D. Christie, chairman of the city welfare committee. The property will be subdivided and sold for building lots.

Mr. Christie emphasized that of the 48 aged men now in the home many were in need of medical attention. To separate these sick men from the remainder and give them adequate care would add greatly to the well-being of both groups.

Langley Labels Referendum "Hitler-Concocted Thing"

Labelling the wording of the referendum question proposed by the water board and the union branch board a Hitler-concocted thing, Harold Langley, president of the Anti-Chlorination League in a 15-minute speech before the City Council yesterday demanded that the wording be changed and that the vote be a plebiscite and not a referendum so that all who drink water might have a chance to vote.

Wording of the disputed referendum as recommended by the water board is: Are you in favor of continuing the chlorination of our water supply by chlorination?

Mr Langley pleaded for an end of chlorination, which brought "so much misery and so many injuries to so many people."

What shocking ingratitude, what criminal neglect," he stated, in criticizing the water board for its refusal to appoint an expert to thoroughly examine the whole question of pure water supplies.

Let us not create with phantoms in the mind Mr Langley concluded "Let us have no more of this Dandriff."

Alderman P. D. Mullins said that Mr. Langley had the perfect right to ask a referendum mixed up. It was not a referendum that gave some other than property owners the right to submit petitions.

Asked for a further explanation, A. J. Patton, city solicitor indicated the discussion was premature. As I have already pointed out four times before I'm council has authority only to conduct a referendum he said.

The council decided to table a recommendation from the water board that a referendum be conducted at the next election on the question of chlorination when Alderman W. L. Mazano pointed out that Aldermen Edward Williams, H. M. Dugan and J. A. Worthington were absent.

Island Students Pass Examination

Names of four Vancouver Island students are included in the pass list of the Provincial Normal School, Vancouver, issued by the Department of Education.

They are Sheelagh Mary Corfield, Nortenay; Clara Henrietta Callum, Cowichan; John Clark Jenkins, Oakville, and Frank Bernard Gui-

Minister Collapses

Hon. G. M. Weir Taken To Hospital, Vancouver

VANCOUVER, June 21 (CP).—Education Minister Gordon M. Weir collapsed at a Point Grey broadcasting meeting here tonight and was taken to hospital.

Hospital attendants declined to state the cause of his collapse, but said he was resting comfortably and that his condition was good.

Dr. Weir, a veteran campaigner in Point Grey, which he once represented in the Legislature, was on the platform with Trade Minister L. H. Eyres, and had spoken for about 20 minutes.

He suddenly stopped speaking, fumbled with some notes and slumped to a chair.

Dr. J. L. McKnight, Vancouver dentist and chairman of the meeting, gave Dr. Weir immediate attention.

He was assisted to a car and taken to hospital. He appeared in the best of health when he took the platform.

In his speech, he reviewed Provincial legislation, and criticized CCF policies.

Following Dr. Weir's collapse, the meeting closed as one.

Arrest Seamen For Parading Ships to Sail

MONTREAL, June 21 (CP).—Seventeen persons were arrested tonight on charges of illegally holding a parade in the streets of Montreal during a "victory parade" organized by the Canadian Seamen's Union, it was announced by police.

Meanwhile the Government today seized strike-bound lake freighters to end a 7-day tie-up affecting from the Canadian Seamen's Union strike. Capt. E. S. Brand of Ottawa was appointed controller with complete authority over the companies effective 7 a.m. C.S.T. Monday June 24.

Announcement of the Government's action was made in the Commons by Labor Minister Mitchell. With an order-in-council providing for Capt. Brand's appointment in tabled in parliament tonight Mr. Justice S. E. Richards of Winnipeg was appointed conciliator following a letter from the National War Labor Board authorizing introduction of an equal pay clause—in place of 12 hours and without agy reduction in monthly wages—for 26 companies.

It was expected that over the week-end a conciliation board would be completed for the 100-odd ships tied up along Canada's inland waterways and short moving again. Particular concern was shown in the government of ships carrying coal, iron ore and grain.

Budget Down On Thursday

OTTAWA June 21 (CP).—Finance Minister Ilsley announced in the Commons that the budget would be brought down definitely next Thursday night. He had previously announced he hoped it would be brought down Tuesday night.

Had Another Bad Night? Couldn't You Get Any Rest?

To those who toss, night after night, on sleepless beds. To those who sleep in a kind of a way, but whose rest is broken by bad dreams and nightmares. To those who wake up in the morning as tired as when they went to bed, we offer in Milburn's Health and Nerve Pills a tonic remedy to help soothe and strengthen the nerves.

When this is done there should be no more restless nights due to bad dreams and nightmares.

Price 50c a box, 65 pills, at all drug counters.

Look for our registered trade mark a "Bad Heart" on the package.

The T. Milburn Co., Limited, Toronto, Ont.

ollection Day d Esquimalt

Free Judge From Duty On Boards

Minister of Justice Announces Policies

OTTAWA, June 21 (CP).—Justice Minister St Laurent said today in the Commons he hoped that in the future there would be fewer occasions for calling on members of the bench to serve on Royal Commissions or labor disputes.

Replying to Progressive Conservative inquiries he said judges would be barred from serving on Royal Commissions or labor questions. Mr St Laurent said he shared the view that judge should devote most of their time to judicial duties, however, there were times when the public interest demanded that they assume other duties.

Mr St Laurent made these points:

1—Consideration is being given to a new procedure for the handling, by Parliament of divorce cases free ignorce. Province, where divorce is not legal, unless granted Parliament.

2—A bill to amend the Criminal Code may be introduced this session if time permits.

3—A bill will be introduced to amend The Judges Act and provide for better salaries and pensions for judges.

4—A bill will be introduced this session to repeal section 98 of the Criminal Code. Section 98 was aimed at Communists.

5—Appointment of the controller with complete authority over the companies effective 7 a.m. C.S.T. Monday June 24.

Announcement of the Government's action was made in the Commons by Labor Minister Mitchell. With an order-in-council providing for Capt. Brand's appointment in tabled in parliament tonight Mr. Justice S. E. Richards of Winnipeg was appointed conciliator following a letter from the National War Labor Board authorizing introduction of an equal pay clause—in place of 12 hours and without agy reduction in monthly wages—for 26 companies.

It was expected that over the week-end a conciliation board would be completed for the 100-odd ships tied up along Canada's inland waterways and short moving again. Particular concern was shown in the government of ships carrying coal, iron ore and grain.

Boost Freight Rates in U.S.

WASHINGTON June 21 (P. — A 6 per cent general freight rate increase for rail and water carriers in the United States was authorized today by the Interstate Commerce Commission today pending a hearing on the railroads' request for a 25 per cent hike.

Passenger fares remain unaffected.

City Taxpayers to Vote On Three Money By-Laws

On recommendation of A. J. Patton, city solicitor, the City Council yesterday reduced the number of money by-laws to be presented to ratepayers this year from six to three, and reduced the total amount from an estimated $510,000 to $211,000.

Mayor Percy E. George will call a special meeting of the council for consideration of the remaining three laws to be presented this year.

The three are: Waterworks, $120,000 improvements to residential street lighting on a five-year program, $100,000, and approval of the sale of the Willows for grounds for $80,000 with the money to be used for completion of the Memorial Arena.

The items deferred by the present plan include estimated expenditures of $250,000 for road and sewers and an undetermined amount for completion of the Memorial Arena.

In his report Mr Patton pointed out that plans for rebuilding Victoria road could not be completed until details of the transportation frontage are known and the street car tracks are removed. Remaining road repairs to be completed this year amount to $270,000 which Mr Patton considered too small an amount to be submitted for taxpayers' approval.

It is probable that this amount may be made up in part from the council's $30,000 postwar fund and partly from general revenue.

To take care of an estimated 800-000 unexpended expenditure for street construction, he suggested that the $40,000 from the sale of the B.C. Worsted Mills be added to $40,000 now included in the city estimates. This would leave only 12,000 which would be raised from general revenue.

The council yesterday received approval from R. C. MacDonald, Minister of Municipal Affairs, for the transfer of the proceeds from sale of the Worsted Mills to sewer construction.

Approval was also received for appropriating $80,000 from the sale of the Willows to the arena fund. This will raise the arena fund from the present total of $315,000 to $395,000, thus eliminating another by-law which was planned to achieve the same purpose.

Airmen Searching For Lost Bomber

OTTAWA, June 21 (CP).—An RCAF search party tonight was beating through the mountainous Laurentian country 40 miles north east of here certain it was about to find a liberator bomber which disappeared with 23 air force personnel aboard in October 1943.

Search for the big bomber missing on a routine flight from Dartmouth, N.S. to Rockcliffe was renewed after a keen-eyed air-bush rescue squad saw what appeared to be a glistening tail assembly atop a 2,000-foot mountain between Ste Adele and Ste Agathe, Que.

Highs and Lows Of the Weather

	Max	Min	Precip. Inches
Prince Rupert	61	50	Trace
Vancouver	69	52	.01
Victoria	69	56	.08
Edmonton	72	44	
Calgary	63	41	.40
Medicine Hat	70	46	
Prince Albert	66	35	Trace
Saskatoon	72	41	
Regina	72	44	
Winnipeg	66	50	.06
Toronto	67	50	.08
Ottawa	67	50	.02
Montreal	68	50	.06
Quebec	62	46	.01
St. John	62	46	.01
Halifax	62	46	.01
Bermuda	76	68	
San Francisco	60	52	
Los Angeles	66	56	Trace

Vancouver Island News

Port Alberni

Tehran is a city of contrasts—caviar at $1.50 a portion and open drains ...

dirtier every few yards of its passage through the city

Cowichan Lake Popular Among Fishermen

lution that a clause be included ... the Greater Victoria ...

...own in the above photograph taken ...e Provincial Department of Lands. ...ake by the logging settlement of ...s long and from one-quarter to two ...s for its trout fishing.

... Canadian Collieries (Dunsmuir) ...td., is now in operation. On June ... the mine closed and threw 250 ...en out of work when the I W A ...ut down a camp where pit props ...ere cut. Miners applied for un...nployment benefits since they were ...ot actually involved in the strike

Gold Medal Prize All-Canada Trip

PRINCE RUPERT, B.C., June 21. (CP)—The first motorist to make the ...ng highway journey from Canada's ...ost easterly major seaport—Hali...ax—to its most westerly one — ...rince Rupert—over an all-Cana...ian route will find himself the ...cipient of a gold medal when he ...rives here.

The Prince Rupert Public Rela...ons Council has endorsed the idea ... posting such an award as a ...eans of publicizing its highway ...nnection with all parts of Canada. ...e medal will be donated by Al ...anson, a jeweler, who proposed ...e award.

Duncan Carnival Set for July 1

DUNCAN, June 21—Dominion ...ay carnival here will include a ...arade, loggers' and children's ...ports, gymkhana, baseball and a ...ariety show at Athletic Park and ...he Agricultural Society grounds ...ancouver Island Coach Lines will ...un special buses from all Island ...oints, and there will be an E & ...N Railway excursion from Victoria.

Automa... posture ... reclining ... your ... stool ...

ST...
FU...

Nanaimo Students Win Many Prizes

NANAIMO, June 21.—Graduation week exercises of John Shaw Senior High School included presentation of school awards and bursaries. Nanaimo school trustees were hosts to the graduating class at a banquet and dance in the Plaza Hotel. There were 76 graduates.

Awards included. Raymond Collishaw Chapter, I.O.D.E., bursary, $150, Leonie Ouellette. Malaspina Chapter, I.O.D.E., scholarship, $175, James Duxbury, second year, Business and Professional Women's Club commercial award, Bernice Pearson. Nanaimo Kinsmen Club technical scholarship, $100, Russell Rowledge. Watchhorn Memorial, Norman Waugh, gold medal awards, Jack Dudley, Norman Waugh and Margaret Woodcock, silver merit award, Noreen Elliott and Robert Hindmarsh, bronze merit award, Arthur Hinksman and Alice Nyquist, fine arts and school service, Isobel Leask, Betty MacDonald and Audrey Smith, athletic and school service, Mario Negrin, Arthur Newton and Donald White.

New Sidney Tax Roll

SIDNEY, June 21.—A new assessment roll of Sidney business property for purposes of taxation under the Cameron Report on Education is being compiled by R. Butler and A. Brown, of the provincial assessor's office.

CHEMAINUS HAS PROBLEM

CHEMAINUS, June 21.—North Cowichan council plans to experiment with dumping garbage at sea off Chemainus. The present land garbage dump has been classed as a fire hazard and breeding place for rats.

Council Hears Plans On Garbage Disposal

Ships dumping garbage in Victoria Harbor and adjacent areas may be partially responsible for the refuse problem on the beaches, Ald. Dr J. D. Hunter told the City Council yesterday.

The council decided to request that the harbor master prohibit ships from dumping refuse in the harbor area.

...not looking for any alibi" in proper garbage disposal. Every effort was being made to meet the problem.

There were four methods of garbage disposal, he explained. Although the present method of dumping at sea had not proven satisfactory he had been informed by telephone and numerous letters that since the towing company had been instructed to dump further out, an improvement had been noticed.

Complaints of dead animal carcasses and large quantities of oil floating onto the beaches could not be considered the fault of the garbage department, because neither were dumped. Broken glass on the beaches was frequently caused by picnikers leaving bottles behind to be later smashed by children.

Three other methods of disposal included incineration, crushing and scientific dumping. An incinerator would cost $150,000 to $200,000, and would handle only a fraction of requirements. Dr Hunter said he had been informed that the incinerator operated by Vancouver took care of only 4 per cent of requirements.

Efforts to obtain a crusher which would pulverize the refuse and allow it to sink at sea had so far proved futile. The units were not in sufficient demand to interest manufacturers.

One local concern had offered to build a crusher at a cost of $30,000, but would give no guarantee that it would function properly.

Scientific dumping had proved successful in England and other places where adequate measures had been taken, and Dr Hunter considered this method of disposal should be investigated thoroughly.

Alderman B. J. Gadsden thought there were many areas in the city which could be turned from liabilities to assets by scientific filling. Large areas in the Old Country had been reclaimed by dumping properly treated garbage. The present expenditure of $650 a month for dumping at sea could well be applied for this purpose, be considered.

Canada to Issue New Saving Bonds

OTTAWA, June 21 (CP)—Finance Minister Ilsley announced today in the Commons that a Canada Savings Bond has been designed to replace both the Victory Bond and the War Savings Certificates as "the Government security in which personal savings may conveniently be invested."

The bonds, to be issued in denominations of $50, $100, $500 and $1,000, will go on sale this fall when the Ninth Victory Loan bond payments are completed and the sale of War Savings Certificates discontinued.

"The exact rate of interest and the maturity date of these (Canada) bonds cannot yet be announced but I can say that the terms will be more favorable than those existing for comparable investments at the time of issue," said Mr Ilsley.

The new bonds will be sold to individuals only and the wartime system of payroll deductions will be continued. A limit will be placed on the amount an individual may hold in bonds, but Mr Ilsley did not say what it will be.

Beauty Marks Flower Show

Color and exquisite beauty marked the Summer Flower Show of the Victoria Horticultural Society which opened yesterday at the Crystal Garden lower ballroom.

Judges faced a difficult task, and only after long deliberations was it finally announced that heading the prize list was Fred Taylor, who specialised in rose entries. He captured 11 firsts and four seconds with an array of beauties which arrested the attention of the almost 1,000 persons who saw the display yesterday.

Exhibitor of a variety of flowers, Mrs. Angus MacKay—an annual top prize winner—was awarded second place in the contest, and Harold O. Simpson, with his marvelous exhibits of roses, placed third. It was Mr. Simpson who received the prize for the most beautiful rose exhibited—a McGredy's Yellow.

Judging the more than 300 exhibits were W. G. Darling, head gardener at Government House, Fred Saunders, head gardener at the Empress Hotel; W. C. Hamilton, head gardener at Lansdowne Road Military Hospital, and E. W. White, Department of Agriculture.

Flower lovers will again be able to see the show today between 10 a.m. and 9 15 p.m. Tonight the function will end with an auction.

Alderman D. D. McTavish, secretary of the organization, remarked yesterday the display of roses was among the finest he had ever seen. Other displays which attracted praise included sweet peas, recently-developed lily varieties, pot plants of John Naysmith, daisies and begonias.

Eight Speakers Join in Meeting

Eight speakers participated at the meeting this week of the Victoria Toastmasters' Club 331 of Toastmasters' International. The subject was the current "Conquer Cancer Campaign."

Most of the speakers favored action by the Dominion Government to combat the terrible scourge

Assumes New Post

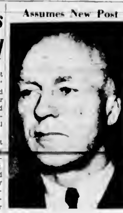

FRASER McCONNELL

Who leaves Yarrows Ltd after a number of years as executive assistant and personnel manager. He will fill the newly-formed post of British Columbia and Alberta representative of the Harmon Process Company, which has headquarters in El Paso, Texas.

Bringing Nitrate To James Island

To unload nitrate of soda the steamship Tobiatic Park is due at James Island Sunday, it was reported yesterday by Cecil Ridout, manager at Kings Bros. Ltd., shipping agents.

Arriving in local waters from Hopewell, Virginia, the vessel will proceed to New Westminster after her cargo has been unloaded.

Public Works Cost $74,708

Estimates for road and sewer improvements totaling $74,708 were approved by the City Council yesterday on a recommendation by Ald Dr. J D Hunter, chairman of the public works committee.

Ald. Hunter pointed out that plans for a large road improvements' bylaw this year had been abandoned. No definite plans could be made until details of the transportation franchise are known and the question of tearing up the street car tracks is settled.

The projects recommended are: For storm sewers in the north section of the city, $31,600; paving of Linden Avenue from Oscar Street to Dallas Road $23,800; improvements to McClure Street from Blanshard to Burdett, $7,500; improvements to Oswego Street from Dallas Road to north of Niagara $6,200; sanitary and storm sewers to service 26 lots along Edgeware Road for a distance of 600 feet from Doncaster Road, $3,700; extension of a storm drain on Myrtle Street west of Shelbourne Street for 103 feet, $200; macadam surface road from Craigflower Road 380 feet north on Style Street, $1,408; and extension of Lotus Street for 60 feet, $300.

Odor Will End Council Hears

Reports indicate that the "foul smell" which at times pervades downtown Victoria comes from the plant of the Sidney Roofing and Paper Company Ltd. Mayor Percy E George and Ald Dr J D Hunter informed the City Council yesterday afternoon.

Both stated promises had been received that the odor would be eliminated as soon as material could ... in the machinery.

The discussion on "bad smells" arose during a report on the Small Animals' Hospital, at 979 Pandora Avenue, which a nearby resident complained emitted such penetrating odors that he sometimes had to leave his house and go elsewhere in the evening.

Dr J L Murray Anderson said he had thoroughly inspected the premises and did not consider it "any source of nuisance." It was in excellent condition and of admirable construction, he maintained.

On two inspections he had noted a heavy odor which pervaded the downtown area but which could not be traced to the hospital.

Reserve Judgment On Driving Counts

Judgment was reserved until Thursday in the trials of Donald A. Falconer and Vincent Patterson charged separately in city police court yesterday with dangerous driving as a result of a head-on collision on Quadra Street about 12 30 a.m. January 30.

The case has been on remand since January because witnesses have been in the hospital recovering from injuries sustained in the accident.

Patterson claimed Falconer had been driving on the wrong side of the street, while Falconer claimed the two cars had approached one another in a normal manner, when suddenly the other machine had swerved across in front of him.

Falconer and five other passengers in his car all testified they had some drinks at a dance prior to the accident.

Falconer was represented by Norman Whittaker KC, and H W Davey KC, appeared for Patterson.

HOSIERY and LINGERIE
B.M. Clarke Limited
711 Yates Street

The Worker

The indoor worker is often over fatigued by the monotony of his work until it gets on his nerves and brings headaches, irritability, loss of sleep and indigestion.

A good way to relieve this condition is to build up nervous energy with Dr. Chase's Nerve Food, the mineral and Vitamin B1 tonic.

Ask for the new economy size bottle of

Dr. Chase's Nerve Food

60 pills—60cts. 180 pills—$1.50

Soon **MORE SELO FILM** *for you!*

Yes, before long you'll "Selo Snap" to your heart's content. Meantime you may have to shop around for Selo, but you won't mind . . . for famous British Selo Film, made even better through war experience, will repay you well — *in better snaps under all conditions!*

Fits all cameras—costs no more!

ASK FOR SELO—PEAK OF PERFECTION IN FILM

Covered Freight Barges Leave Vancouver Every Week Day at 5 P.M. and Victoria Every Monday, Wednesday and Friday at 5 P.M.

SAILING SCHEDULE MAILED ON REQUEST

VICTORIA OFFICE, Foot of FORT ST

VANCOUVER OFFICE, Foot of ROGERS ST

Vancouver Barge Transportation Ltd.

Comox Road Work To Cost $1,500

COMOX, June 21.—Village commissioners received a grant of $1,500 from the Provincial Department of Public Works for graveling roads, and will start work as soon as a grader is available. The commission recently repaid a bank loan of $1,000.

Dominion Day Events To Interest Ganges

GANGES, June 21.—Salt Spring Island Athletic Club will stage a sports day, carnival and dance on Dominion Day with events open to Gulf Island residents. Members of the committee in charge include Mrs C Hougen, Mrs R. Wakelin, Mrs W Redding, Harry Nichols, Harry Greenhough and Pat Brenton.

Transportation Cost $16,000 at Nanaimo

NANAIMO, June 21.—District school board learned it will cost $16,000 to transport 800 children to and from their respective schools next term. The board transportation committee plans to sign contracts in the near future.

Services at Nanaimo

NANAIMO, June 21.—Funeral services will be held Monday at 3 a.m. from St. Peter's Roman Catholic Church for the late Mrs Abina C. Doran, 76, who died in Nanaimo Hospital late Thursday night. She had resided in Nanaimo for the past 39 years. She is survived by her widower, James, two sons, James, of James Island, and William, of Nanaimo, also a daughter, Mrs. S. G. Clark, Nanaimo.

Sidney to Celebrate

SIDNEY, June 21.—Contest to name a Sidney beauty queen for the celebration next Wednesday will close on Monday. North Saanich Parks Board, which is sponsoring the entertainment, announced there will be a bathing beauty contest, parade of decorated floats, bicycles and children's pets, horseshoe tournament, fastball game, athletic events and an outdoor dance.

ARRIVES FROM ENGLAND

CUMBERLAND, June 21.—Mrs. Hoffheis, wife of Arthur Hoffheis, a former member of the Royal Canadian Engineers now residing here, arrived at Vancouver today after a plane trip from England.

EXCEPTIONAL VALUE
— in New —
HEAVY DUTY TRUCKS
BUILT BY
REO
AND
STUDEBAKER
TO U.S. ARMY SPECIFICATIONS

- 10-Ton Payload
- 6-Wheel Drive
- 10-Wheel Traction
- 10 Speeds Forward, 2 Reverse, for On and Off-Road Operation.

For HEAVY LOAD—SHORT HAUL

PRICED BELOW
W.P.T.B. Approved
CEILING

IMMEDIATE SHIPMENT LIMITED QUANTITY

NOW ON DISPLAY
At Vancouver Weld-Rite Co., Vancouver

It Will Pay You to Visit This Display

Write, Wire or Phone for Complete Information.

S. H. LEVENTHAL & Co.
Machinery Dealers
WINNIPEG

Westinghouse

It's always worth waiting for *Quality*

The latest Westinghouse Dual-Automatic Refrigerators are rolling off the production line at the big new Westinghouse Appliance Plant in Hamilton, Ont.

They are proving once more that it's always worth waiting for *quality*. For only Westinghouse provides the completely automatic food protection assured by:

★ TRUE TEMP COLD CONTROL — The exclusive Westinghouse advancement that maintains accurate, constant temperature in food compartment, regardless of outside temperature.

★ HERMETICALLY SEALED ECONOMISER MECHANISM — famous for dependability, long life and economy.

★ DUAL-AUTOMATIC PROTECTION — Another exclusive Westinghouse development which protects the mechanism against damage and the food against spoilage, even under abnormal power conditions.

Production is still far behind the demand for Westinghouse Refrigerators . . . and it may be some time before all requirements can be met. But . . . it's still worth waiting for *quality*.

CANADIAN WESTINGHOUSE COMPANY, LIMITED • HAMILTON, CANADA

Tehran Is City of Contrasts White Palaces, Thatched Slums

By DOON CAMPBELL

TEHRAN, June 21 (Reuters).—Tehran is a city of contrasts—caviar at $1.50 a portion and open drains, streamlined limousines and horse-drawn, archaic carriages, girls in Paris models and mothers in Moslem veils, diamond-ringed millionaires and ragged mendicants, white marble palaces and thatched slums.

[illegible] of snow-capped mountain in this political and economic rendezvous of British, United States and Russian interests.

The smell of sewage mingles with the scent of exotic perfume. There are fountains and noble monuments to Reza Shah and the poet Ferdowsi at grandiose squares, pretentious buildings, mosaic frontages and ornamental gardens—alongside opium dens, cabarets and dingy hovels below the gutters.

Tehran has everything—a bit of boom town, a flavor of Oriental tradition and a slice of Western sophistication and vulgarity.

In the Summer residential area on the outskirts of the city, there are swimming pools and artificial ponds by the acre. In the fly-ridden furnace heat of Tehran, humans and horses, dogs and ducks wallow in a channel of water that runs down from the heights, getting dirtier every few yards of its passage through the city.

Drinking water is sold on a commercial basis by vendors with huge cans strapped to donkeys. Belt tightening is unknown in most clubs and cafes.

Saanich Sets Up Salary Schedule For All Teachers

Saanich School Board No 63 at a meeting in Orange Hall, Saanichton, turned down a teachers' salary scale presented by teachers and adopted a more moderate scale which will increase cost to ratepayers by $13,000 and raise assessment from 6 to 12 mills.

Teachers' proposals would have meant an increase of $24,175, or 44 per cent, and a mill rate of 14.

The new plan provides that teachers will receive a yearly increment of $75 for 12 years. Elementary teachers receive a minimum of $1,200 a year and high school teachers $1,500. Principals' allowance is $50 per year per room.

City Hall

On motion by Ald. Mulliner the Council yesterday approved a resolution that a clause be included in the Greater Victoria transportation franchise stating that employees thrown out of work by unsuccessful tenders on the franchise be employed by the company whose tender is accepted.

Mayor George advised the Council [illegible] two princesses and five ladies in waiting, along with the city float, will be sent to Vancouver to participate in the Diamond Jubilee celebration July 1.

Council voted $150 to assist the Y M C A in sending three contestants to compete in the Canadian Swimming Championships in Hamilton July 5 and 6.

Request from the Vancouver Island Outboard Association for a grant in aid of an international boat race on Shawnigan Lake on Labor Day was referred to the finance committee.

Usual annual grant of $100 to the Victoria Horticultural Association was approved.

Sale of 13 parcels of city-owned land for a total of $2,113 was approved. Five of the sales were to veterans for $428.

Endorsation was given a resolution from the Greater Victoria Memorial Day committee asking for a special veterans' burial plot, all expenses of which would be borne by the Department of Veterans Affairs.

Council agreed to pay $24 a month as the city's share of the cost of $40 for holding a special weekly juvenile court for Greater Victoria. Esquimalt is excepted. Remainder of the cost is to be borne by Saanich, Oak Bay and the Provincial Gov[illegible]

On a recommendation of the city solicitor the council decided not to renew trade licence for operating small "pony buggies for hire" on Belleville Street, but to continue licensing the larger horse-drawn vehicles.

C. M Parrott, assistant building inspector, was named to the fence viewers to replace former Ald T W Hawkins, who has resigned.

Ald. Gadsden was named official council delegate to the recently-formed Anti-Inflation League.

Council appointed J C. Pullen, assistant wiring inspector, P S Ballam assistant plumbing inspector, and Miss Betty Randall filing clerk.

Council accepted the resignation of W Englehardt as collector of water rates and approved appointment of J Mara to the post. Council will employ a life guard at Thetis Lake from July 1 to September 1.

Council will forego the city share of gate receipts from two baseball games at Royal Athletic Park, proceeds of which are to be shared by the Solarium and the Victoria Athletics Junior Baseball League.

Approval was given appointment of Mrs Evelyn Lewis and Mrs. Bernice Miller as public health nurses for the union health board. Resignation of Mrs Bernice Fleury was accepted.

Brown, Paton Hearing Begins

Blood-stained men's clothing, a crowbar and pieces of a window frame were presented by Inspector J F C B Vance, Vancouver criminologist, as evidence in the preliminary hearing of Charles Brown and George Paton in city police court yesterday morning.

The two men are charged with breaking and entering the plant of the Crystal Spring Soda Water Company, Richardson Street, early on the morning of May 30.

Inspector Vance said he had received the articles in a suitcase from Detective Angus Munro.

He presented a man's coat, one sock, a pair of trousers and a pair of shoes which he stated were saturated with human blood.

Charles Brown, when he first appeared in court May 21 to face the charge, had his arm in a sling and said he felt too sick to enter a plea.

Impression on the window frame exactly corresponded to the shape of the crowbar, Inspector Vance stated. A pair of canvas gloves were stained with blood and had soap and green paint on them.

Eagles to Open Big Parley Here

Delegates from 14 British Columbia cities attending the first annual three-day convention of the British Columbia Provincial Aerie, Fraternal Order of Eagles, will be welcomed by Mayor Percy E George this morning when the first session starts at the Victoria Aerie No 12 headquarters, 251 View Street.

Officers for the recently-formed aerie will be nominated at a session to be held this afternoon, and election and installation sessions will be held tomorrow morning.

Tomorrow night a banquet will be held at the Club Sirocco, View Street, it was announced by W Bridgewood, Victoria, present provincial president.

E J Cyr, Seattle organizational director for the Pacific Northwest, said yesterday formation of the provincial aerie would "iron out certain matters which will conform with the international program of the Eagles."

Reports to be presented throughout the sessions will include the fact that almost 300,000 new members have been enrolled during the past year.

Last night, at View Street headquarters, a dance was held for the delegates already here, their wives, and various committee members.

Clothing Drive To Start Today

To benefit the millions of people who have been left destitute after the ravages of war in Europe the Canadian Red Cross-sponsored National Clothing Drive will get under way today in Victoria and Esquimalt.

Collections in Oak Bay and Saanich will be made tomorrow. Army trucks will make house-to-house calls throughout Greater Victoria on specified collection days, with the exception of sparsely-populated Saanich, where collection centres have been specifically designated.

Mayor Percy E George, in a recent proclamation said "Millions of people who were our Allies in the war-devastated lands of the world are now struggling for survival against hunger and disease, and are in dire need of clothing, shoes and bedding."

He suggested that all contributors attach goodwill messages to clothing gifts, "as a friendly gesture to those who have suffered and endured for the Allied cause."

Trieste Is Key In Paris Talks

PARIS, June 21 (AP).—The Four-Power Foreign Ministers conference took up again today the key question of Trieste but adjourned discussion after two hours without decision an American informant said.

Two hours later, Foreign Minister Molotov of Russia, his deputy Andrei Vishinsky, and interpreter [illegible] American delegation hotel for an intimate dinner with State Secretary Byrnes, the State Department counselor, Ben Cohen, and their adviser, Charles Bohlen.

This dinner party in Mr Byrnes' private suite was noted as the probable scene of a frank face-to-face parley by two of the chief figures in the conference perhaps leading to a mutually satisfactory solution of tough items in the projected peace treaties.

All the delegations appeared to regard the dinner as more than a normal exchange of diplomatic courtesies. The conference adjourned after only two hours because it was explained that the other ministers realized Mr Molotov was seeing Mr Byrnes tonight.

At the session, the ministers in a general exchange of views on Trieste, simply restated their respective position. These had not changed since the April-May sessions, American sources said.

Island Students Pass Examination

Names of four Vancouver Island students are included in the pass list of the Provincial Normal School in Vancouver, issued by the Department of Education.

They are Sheelagh Mary Corfield, Courtenay; Clara Henrietta Callum Ladysmith, John Clark Jenkins Parksville, and Frank Normal Sutton, Cumberland.

The school session closed last Friday. During the year 197 full-course students attended and diplomas were granted to 185.

Bid $58,986 For Work On Blanshard

Tender of $58,986 from Victoria Paving Co Ltd for paving Blanshard Street from Pandora to Pembroke under the plan for widening and improving the street approved by the City Council this Spring, was referred to the public works committee by the council yesterday. It was the only tender received.

Estimated cost of the work was $63,000. Laying of sewers and some rock removal is being undertaken by the city.

G M Irwin city engineer advised the council that the work could probably be completed within the estimated cost on the basis of the tender from the Victoria Paving Co.

Had Another Bad Night? Couldn't You Get Any Rest?

To those who toss, night after night, on sleepless beds. To those who sleep in a kind of a way, but whose rest is broken by bad dreams and nightmare. To those who wake up in the morning as tired as when they went to bed, we offer in Milburn's Health and Nerve Pills a tonic remedy to help soothe and strengthen the nerves.

When this is done there should be no more restless nights due to bad dreams and nightmares.

Price 50c a box, 65 pills, at all drug counters.

Look for our registered trade mark a "Red Heart" on the package.

The T. Milburn Co., Limited, Toronto, Ont.

Contrived a double debt to pay a bed by night a couch by day

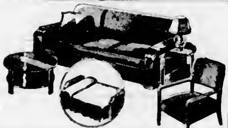

They're called "OCCASIONAL" but they are designed for everlasting comfort

Tuxer style Tub Chairs leatherette covered. Priced from $20.50.

Queen Anne and Colonial designs in solid walnut with choice of damask velour or tapestry covers $22.25.

Modern style spring seats. Upholstered seat and back. Natural finished frames $17.25.

Graceful Queen Anne Chairs with carved arms and legs. Very lovely $36.90.

Here's Comfort and Beauty

[illegible] pieces that will fit comfortably and beautifully into modest budgets. Every piece up to Standard standard.

See this three-piece Davenport Suite with easy resilient springs that make sitting or sleeping a luxury. Makes into a full-size bed in one easy motion. Large bedding compartment. Large easy chair and one occasional chair. Beech or walnut trim. Choice of covers. $197.50

Two-piece Convertible Lounge that provides the utmost in [illegible] and daytime style. $123.50.

Simmons famous Mirach Lounge is well named. A beautiful piece of furniture. $127.50

LA-Z-BOY CHAIRS

Automatic adjustment to any posture—upright, tilted or reclining. Here's comfort to suit your own ideas. Complete with stool. $77.25.

USEFUL UPHOLSTERED STOOLS $4.90

Here's a Bargain you must get in on. Regular $6.50 Now

STANDARD FURNITURE CO.

Right Through Yates to View

MUTUAL BENEFIT Leads Again!

Never before in the history of sickness and accident insurance has any company issued such a generous policy giving the insured such complete coverage at low cost as

The NEW MUTUAL BENEFIT

Prepaid Medical and Surgical Expense Plan

FOR INDIVIDUALS — FOR FAMILY GROUPS

This policy covers your medical and surgical expenses in excess of $10.00 up to **$500.00** for any one sickness or accident.

IMPORTANT FEATURES OF THE PLAN

1. Not restricted as to the number of calls per week or the amount that will be paid per call.
2. Not limited to a schedule of benefits or amount that will be paid for any specified illness or operation.
3. Benefits paid whether or not the insured is disabled.
4. No restrictions in medical treatment or prescribing.
5. Benefits are paid to you and you pay the doctor, unless you specify otherwise.
6. No distinction made as to whether treatment is given at home, doctor's office or in a hospital.
7. You choose and call your own doctor. The important doctor-patient relationship is respected at all times.
8. Issued by the largest exclusive health and accident company in the world backed by millions of dollars in assets.
9. Good anywhere in Canada, Newfoundland, the United States, Alaska or Hawaii.

Get full information today from

E. E. SCOBEE, Provincial General Agent

601-5 Lumbermen's Building, Vancouver, B.C. Phone PAcific 1447

Please furnish me with details

Name ....

Address ....

....

Occupation .... Age ....

MUTUAL BENEFIT Health & Accident Association

34 KING STREET EAST

TORONTO CANADA

TODAY Is Collection Day

In Victoria and Esquimalt

TOMORROW In Oak Bay and Saanich

Get out your Spare Clothing, Blankets, Boots for Needy People in War Torn Lands

What Can You Spare That They Can Wear!

CAN you go warmly clad while these little ones go in rags? Of course you can't. Then do your part to ward off the suffering and disease that stalk in the wake of war. You can help to clothe the destitute. Dig into your attics, trunks and closets now. Dig out all the serviceable clothing you can possibly spare. Bundle it up for the National Clothing Collection today.

NATIONAL CLOTHING COLLECTION TODAY!

The More You Give . . . The Better You'll Feel!

See What You Can Spare on This List

Overcoats	shoes	sweaters
topcoats	dresses	robes
suits	skirts	underwear
jackets	gloves	pyjamas
pants	caps	bedding

Especially needed are work clothes, blankets, underwear, shoes and all heavy garments.

How to Prepare Them

Wash cottons and linens. Don't bother to iron them. Don't worry about buttons. Do your clothes up in a firm bundle, wrap in paper and tie securely. Tie boots and shoes in pairs. Remember, you can send a short personal message with your contribution.

NC-96

NATIONAL CLOTHING COLLECTION

JUNE 17 to 29. . Sponsored by CANADIAN ALLIED RELIEF

The Daily Colonist

Established 1858

The Colonist Printing and Publishing Company Limited Liability

Subscription Rates by City Carriers
Yearly $12.00
Monthly 1.00

Subscription Rates by Mail:
To Canada, British Empire United States, Mexico:
Yearly $8.00
Half-Yearly 4.00
Monthly .... .75

To All Other Countries:
Yearly $20.00
Monthly 1.75

[illegible] scribers should make all remittances direct to The Daily Colonist, 1211 Broad Street, Victoria, B.C.

Subscribers in ordering change of address should be particular to give both old and new addresses.

Saturday, June 22, 1946

Immigration

The day-to-day task of governance may seem to have only superficial relation to what will be the future of a land, yet a moment's thought will convince anyone that as the future grows out of the present so the prosperity or otherwise of the future must stem from what is actually being done today. If there were in prospect any large scale plan to fill up some of the vacant acres in Canada, this country could face the future with a good deal more assurance than appears justified at the present time.

Canada has neither opened her doors to the distressed and weary refugees from many a war-torn land, nor has she yet laid down any clear cut policy providing for the resumption of normal immigration upon a definite, supervised basis. Repatriation of Canadian citizens is slowing down now, near its end. What is to come next? Will immigration remain at the very thin trickle it was in the between-wars period, or will it measure up to the physical needs of the world, and inherently of this, our own land?

Codifying a Citizenship Act will have slight meaning if it is to refer only to those people now in this country. A nation of less than 12,000,000 people, if fixed at that, will have limited opportunities, not unlike what they were in the immediate pre-war period. Canada, on the other hand, seems marked for a greater destiny than that. Had, for instance, the United States refused to enter upon its opportunities and kept its doors closed, no nation of 140,000,000 people would, or could, have developed across from our own borders. Canada, we boast, is a land of spaces and opportunities. When will we realize that people are the only agency through which such assets may be turned to practical account?

Any objective view of Canada today must focus quickly on the slender belt of human habitation from the Atlantic to the Pacific, served by two trans-continental rail systems many years ahead of the needs of the day. One hundred miles north of the United States border, settlement begins to blank out. Vast areas fit for human habitation are untenanted. They are "farmed" for their mines, forests and so forth, but they are not lived in. British Columbia found 1,000,000 acres readily in the war to give away. Where are the people to put on them? All that seems to be happening is a little game of shuffle-chair between the various provinces, and at our national borders the same unanswered question mark. Agreed that immigration should be selective, but when will it start?

Investment Makes Jobs

As The Financial Post points out with timely emphasis, a fact too often lost sight of is that it costs money to supply jobs. A man deciding to build a house invests his capital savings in the project, thus providing work for a variety of tradesmen. Similarly, the investment of capital in establishing a new plant, or building a new factory, means the outlay of a considerable amount of money before a single productive dollar is earned.

The Toronto paper cites the instance of a Quebec company which plans the erection of a new plant at an estimated cost of $5,000,000. When in operation, it is expected the plant will give employment to 225 persons. Thus before any return is realized from the undertaking it will require an outlay of some $22,000 per job created. A similar if smaller example could be furnished in Victoria. A new carpet industry is planned here at the old Woollen Mills which will provide employment for about 80 persons. But before a single rug or woollen blanket is produced a large sum of money will be expended in a venture which will mean work to some four-score Victoria citizens.

It is the movement of job-creating money that offers the best prospect for industrial recovery and the employment of large numbers of the Canadian people. Opportunities should be such as will invite the investment of capital sums, either in expansion of existing plants or in the creation of new ones. Two factors at present tend to restrict enterprise along these lines—the unstable labor situation and the crippling effects of high taxation. Management hesitates to expand in the face of continuous demands for increased wages for less work, and wartime tax rates prevent the accumulation of funds necessary to carry out any such expansion. New capital investment is discouraged similarly by uncertainty as to the return to be expected from any large-scale undertaking.

The Canadian Government could do much to relieve this situation. The budget to be introduced next week could make it easier for work-producing capital to be invested with greater freedom through appropriate reductions in corporation and excess profits taxes. A new national labor code providing for arbitration measures — which would obviate disruptive industrial disputes, yet protect fully the interests of both management and labor—would clear the way for the use of the legitimate investment capital without which new industries and new jobs cannot come into being. Responsible private business enterprise is ready, as it invariably has been, to create more work and greater production if reasonable opportunity is afforded it.

Redistribution

Redistribution of seats in Parliament is always political, and in this instance the move seems highly so. What the haste is in increasing the House of Commons by ten seats in advance of the next Federal election, and before the first postwar census of 1951, while this is without the prior assent of the nine provinces who are also parties to Confederation, we do not know. The intention of the move sponsored by the Government of Mr. Mackenzie King is, however, quite clear—a little more weight and influence for Quebec at the expense of some of the other provinces.

It hardly accords with what the public has seen of wartime and postwar immigration to Canada to give Quebec eight of the proposed ten new seats in the House of Commons, while taking one each from Manitoba and Saskatchewan. Ontario, by contrast, is to have one more seat, as is Nova Scotia. British Columbia will be given two additional seats it was not pressing for, and a sensible suggestion that the Northwest Territories have separate representation, like the Yukon, is passed over.

The Progressive Conservatives were correct in making the point they did about the constitutionality of the case. If the nine provinces can have the basic terms of representation in Parliament changed over their heads without their consultation or assent, they may one day find themselves voted clean out of the Confederation. The Government's redistribution bill was brought in and voted through all stages in the Commons by reason of the Liberal majority there. How if that had been a Socialist majority—would the nine provinces have disappeared?

Also, it is a little strange to find the Government preparing to go to the Judicial Committee of the Privy Council at Westminster, on such a point while the main props of the whole Confederation, taxation and obligations, remain in very thin air. Will redistribution without provincial assent later be claimed as warrant for rewriting the B N A Act elsewhere in the same whimsical manner? Confederation would not last long if that were done.

Maternity Pavilion

Victoria is the richer today in amenities that guard its health and welfare by the addition of the new Maternity Pavilion of the Royal Jubilee Hospital, officially opened yesterday by the Deputy Provincial Secretary. The 87-bed building, with financial contribution from the Provincial Government, the four municipalities and the citizens of Greater Victoria at large, will provide a much-needed extension of hospital facilities for the growing area it is designed to serve.

The demand for hospital accommodation nowadays is great, and beds are at a premium in every local institution that caters to the medical needs of this community. The new maternity wing should relieve the pressure to a material extent. Besides providing an obstetrical institution equipped with the latest scientific aids to this branch of hospital administration—a necessary and overdue adjunct in itself — it will make available a considerable number of beds in other buildings for general hospital use. In its own right the Maternity Pavilion will bring this city abreast of the latest developments in this particular department of hospital care.

The completion of this important community undertaking, begun two years ago, reflects great credit on the vision and determination of the hospital's board of directors and emphasizes the contribution also made by the public generally and those specific individuals who were most active in its behalf. The project was pursued in the face of many obstacles, financial and material, caused by the war and its aftermath. Its successful conclusion is a very fine achievement.

Seen in Passing

We don't suppose that three quarters of a fountain pen would be of much use to anyone. Unless it were complete it could not be filled, and would certainly not write. In sending its battle veterans back to college on provisions that meet only three quarters of their requirements, the Dominion has not created a plan that will work. It is not now working. It will fail completely by the beginning of the next college term unless the remaining balance of the necessary underwriting is forthcoming. There are the facts, and they will not [illegible]ding.

From "Tam o' Shanter"

But pleasures are like poppies spread
You seize the flow'r, its bloom is shed
Or like the snow falls in the river,
A moment white—then melts for ever
Or like the borealis race,
That flit ere you can point their place
Or like the rainbow's lovely form
Evanishing amid the storm
Nae man can tether time or tide
The hour approaches Tam maun ride.
That hour, o' night's black arch the keystane,
That dreary hour Tam mounts his beast in.
And sic a night he taks the road in,
As ne'er poor sinner was abroad in.

—Burns

All that's bright must fade—
The brightest still the fleetest.

—Moore

All that we see or seem
Is but a dream within a dream.

—Edgar Allan Poe.

Ursus Kermodei

Frank M Kelley

The picture of the "white" bear in The Daily Colonist a few days ago recalls a bit of a controversy which took place something like 40 years ago among biologists and others over some pelts of a peculiar coloring, similar to that worn by what is said to be the only female of its particular type in captivity—the Beacon Hill Park pet. That controversy, although unwittingly, the writer helped to stimulate through the appearance of some articles in a United States outdoor magazine.

[illegible] time Frank Kermode, then curator of the Provincial Museum here, had received through a fur dealer some specimens of skins which had aroused the curiosity of the buyer. The pelts had been part of a consignment which had come to him from some point on Gardner Canal, Northern British Columbia coast.

Presumably from a full-grown animal of the bear species, the original wearer of the largest one had evidently been considerably smaller than members of the American bear family known to biologists. Very much interested, Mr. Kermode made some extended investigations and submitted the findings to a prominent authority, with the result that the discovery of a new variety of bear was announced.

Named Ursus Kermodei, after Curator Kermode, who had done so much to secure all the available information concerning the habits and range of the "white" animal, the publicity given it brought challenges from other biologists who could not understand how it was possible for a "white" variety of the bear family to have its habitat in the lush green forests of British Columbia coast islands. Even the glacier bear couldn't boast a suggestion of white in its bluish-tinted coverall.

CAME FROM GRIBBELL ISLAND

Some of the skeptical members of the biological brotherhood advanced the theory that the presence of the "white" bears in localities where they had been trapped denoted an extraordinary occurrence of albinism. This contention was somewhat supported by the fact that Indian trappers had traded albino skins of marten and mink to storekeepers along the coast from time to time, which they stated had come from Gribbell Island. Hence those who doubted the existence of a new variety of bear claimed albinism was prevalent on that particular island and included bears as well as smaller animals.

The writer remembers having been shown several albino marten skins at one time by the storekeeper at Hartley Bay, which is not far from Gribbell Island, where he stated the animals had been trapped. The possession of those off-color pelts did not prove anything except that such things can and do, happen in nature. It could be so even in the case of a black or a brown bear's hide, but could hardly account for the number secured or the specimens subsequently taken alive. Besides, Mr Kermode and associates pretty well established through ways familiar to biologists that a new bear had been discovered, although contrary to environment and all that sort of thing.

Stories of this new variety of bear having been discovered on the American Continent intrigued writers as well as biologists. The editor of Western Field organized a party and spent some time on Gardner Canal trying to solve the mystery of a bear with polar trimmings living in a leafy environment. His party were not successful in solving anything. In an account of his trip, Mr Mayer quoted at some length from the articles I had written. This resulted in correspondence between C Hart Merriam, then the chief of the United States Biological Survey, and myself.

Mr Merriam was probably the foremost United States biologist of his time. He doubted the possibility of a "white" bear on the British Columbia coast. "I am particularly interested in the distribution of this animal," he wrote, "and would like to know whether the range of this curious animal is above or below timberline. ... Mr Mayer quotes authority of a Mr Robinson that albino and part-colored specimens of beaver, marten and other animals are rather common on Gribbell Island. It is surely a most extraordinary thing that a white animal should inhabit the dark forests of the coast region. If the species were restricted to snowy summits of mountains it would not be so difficult to understand."

SECURED SOME LIVE SPECIMENS

With all due respects to both sides in the controversy that happened over whether the "white" bear was an albino or a true variety of the bear family it is a fact that a number of "white" pelts were remembered as having come from Gribbell Island while live specimens were subsequently secured.

Of course the bear in Beacon Hill Park is not aware of the controversy its forbears occasioned among serious-minded men once upon a time, nor is it much concerned over how it happens to be an object of so much interest to patrons of the park. Evidently as contented as a bear can be under the circumstances, the only thing it might appreciate could it understand is that its kind, if there are any left, are protected. It is illegal to kill or capture one. That is one decent entry in the book of man's dealings with wild animals.

HONORED BY OXFORD

CAPETOWN, South Africa (CP) — J. H. Hofmeyr, acting Prime Minister, has been elected to an honorary fellowship of Balliol College, Oxford. He is the first South African to attain this distinction, although three other Rhodes scholars have been awarded fellowships at Oxford.

"THE ROCK"

Displaced Persons Create Allied Problem

By GAULT MacGOWAN

UNRRA HEADQUARTERS IN GERMANY, June 21—(By Airmail). —Despite the constant efforts of Lieut Gen Sir Frederick E Morgan and United Nations Relief and Rehabilitation Administration personnel here to repatriate former slave workers and refugees, there are now more people in displaced persons communities than there were at the beginning of this year.

UNRRA officials, anxious to discharge their responsibilities in Germany as soon as possible, are worried about it. Since January 1, 1946, they have succeeded in repatriating 126,000 Poles, 60,000 Hungarians and about 10,000 miscellaneous persons. About 2,000 more, predominantly Jewish, have been resettled and 600 children have gone to Palestine.

As compared with a total of 726,527 on January 1, there were by mid-May 815,000 people living in communities in the Western zones, of whom 750,000 were in UNRRA camps.

Several reasons are given for the increase. Infiltration of Jews into the Western zones from Poland and other countries is one of them. Most of these Jews—in fact, all to whom I have spoken—want to go to Palestine. Very few wish to go to the United States.

Non-Germans of many different countries also have been checking into the camps in increasing numbers as rationing restrictions have tightened in the Western zones.

All slave-workers were not ill-treated by the German families for whom they worked. Some were tolerably happy and preferred to remain, rather than go home to an uncertain future in the East. Others in the first months of freedom had a grand time lording it over their German masters, being fed by local burgomeisters and, maybe, repaying old scores on their former persecutors.

A few turned bandit, but as the Allied control tightened and a new German police force came into being this pursuit ceased to be profitable and they came into the camps on various excuses, but principally because they needed shelter, schools for their children and food. This type of newcomer to the camps is expected to increase until all non-German D P s are absorbed.

Also D.P.'s marry or were married and have children. In one camp General Morgan visited he found nine new babies had arrived on one day. In addition, 10,000 "lost children" have been found by U N R R A searches and are waiting to be restored to their parents or to be sent abroad for adoption.

In one camp I visited the pick of the babies and children had already gone to America and there were only a few left who will easily find homes.

There seems little indication of a speedy solution to the problem of ridding Germany of the peoples displaced during the war. Some whole communities seem to think their only hope would be to go in mass to some country with wide-open spaces, where they could found a colony and live all together. Such, they say, is the dearest wish of their hearts.

UNRRA was never designed to operate in Germany. But, after liberation, when the army had repatriated the first 1,400,000 and there were still 3,500,000 more people to be dealt with in the collecting centres and another 1,500,000 outside them, U.N.R.R.A was asked to help on a voluntary basis. The need was so urgent that a temporary arrangement was made whereby U.N.R.R.A. could assist the army. Now U.N.R.R.A is faced with a "hard core" of people who may never go home unless forced to do so—and force is against the policy of the Western Allies.

One group refuses to go anywhere but Palestine. Another group is willing to go anywhere but home. These last vastly outnumber the Jews. There are 6,000 Russians who don't want to go back to Stalin, 25,000 Yugoslavs who don't want to go back to Tito, and 450,000 Poles who don't want to go back to life in Poland under present political conditions. The figures on these people don't always add up accurately as they are apt to change their minds from day to day.

You cannot really appreciate this problem until you visit a few communities and hear them sing their native songs, do their native dances in costume and wave their national flags. They're fervent nationalists, all of them—but they won't go home.

Sunrise and Sunset

JUNE

Times of sunrise and sunset (Pacific standard time) at Victoria, B.C., for the month of June, 1946.

Date	Sun-rise	Sun-set	Date	Sun-rise	Sun-set
1	4 16	20 07	16	4 10	20 19
2	4 16	20 08	17	4 10	20 19
3	4 15	20 09	18	4 10	20 19
4	4 14	20 10	19	4 11	20 19
5	4 14	20 11	20	4 11	20 19
6	4 13	20 12	21	4 11	20 20
7	4 13	20 13	22	4 11	20 20
8	4 12	20 13	23	4 11	20 20
9	4 12	20 14	24	4 12	20 20
10	4 11	20 14	25	4 12	20 20
11	4 11	20 15	26	4 13	20 20
12	4 11	20 15	27	4 13	20 20
13	4 11	20 16	28	4 13	20 20
14	4 11	20 17	29	4 14	20 20
15	4 10	20 17	30	4 14	20 20

Meteorological Office, Gonzales Heights, Victoria, B C.

Valid Ration Coupons

Butter—Nos. R1 to R12, inclusive.
Meat—Nos. M20 to M42, inclusive.
Sugar—Nos. S1 to S18, inclusive.

Observation Car

By G.B.

Judging by the weather forecasts for Victoria made in Vancouver, it is more accurate to heed your corns, watch the sky, and use your imagination . . . The man of the hour is usually the fellow who knew how to take care of the minutes . . . Radio makes many a song a howling success . . . From The British Columbia Financial Times: "He was [illegible] remarked, 'If strike leaders were placed on strike pay, there would be few, if any, strikes.' Union leaders are indeed the only beneficiaries. International presidents, district organizers and local business agents invariably carry on at full pay. A strike increases their sense of importance and brings them kudos in added power over men. They can and do thrive on the industrial turmoil leading to and issuing from strike action. Strikes impair good industrial relations and render co-operation between management and labor most difficult. Strikes are not any part of the collective bargaining process. They violate the spirit and frustrate operation of the system" . . . Some persons have children who whoop, yell, scream and howl the minute they are let out in the morning. Others have offspring whose quiet behaviour shows they have been brought up properly. Unfortunately the noisy children are released as early as 7 a.m., while the quiet ones generally do not appear until everybody else is up . . . According to Hollywood standards, a press agent is a man who hitches his bragging to a star . . . Easy street is generally the road to nowhere . . . Many a used car is in first crash condition . . . A small town has been defined as a place with nothing doing every minute . . . According to a pastor, most so-called necessary evils are more evil than necessary.

BOURNEMOUTH, England (CP). —This South of England seaside resort will seek to regain its prewar eminence in music. The municipal orchestra is to have at least 46 full-time performers and a permanent musical director. Daily concerts will be given in the Winter Garden.

TWENTY-FIVE YEARS AGO

(From The Daily Colonist of June 22, 1921)

Alice Is Full Ship on Skagway Voyage—The biggest list of tourists to go north so far this season sailed on the Canadian Pacific steamer Princess Alice from Vancouver last night, 188 being northward bound on pleasure trips. Of the total, 107 were "round trippers."

FIFTY YEARS AGO

(From The Daily Colonist of June 22, 1896)

The City—On leaving the harbor last night the steamer City of Kingston met with a mishap to her steering gear. The wind was very high at the time and for upwards of half an hour the vessel found it hard to keep from going ashore.

SEVENTY-FIVE YEARS AGO

(From The Daily British Colonist of June 22, 1871)

Freighting Up the Columbia Suspended—News having been received by the O S N Co. that their landing at The Dalles, as well as a portion of the railway, is under water, orders have been issued to receive no more freight for transportation up the Columbia.

BANKING IN ACTION

Tall chimneys pointing to the sky — acres of roofs and yards and railway sidings — busy machines producing streams of goods, from nails to automobiles. This is Canada's manufacturing industry — vital and expanding — its operations facilitated at every stage by Banking in Action.

CANADA'S swift rise to a first-rank manufacturing nation has been materially aided by "Banking in Action". Ever since its establishment in 1867 The Canadian Bank of Commerce has played a proud part in this magnificent record of progress.

What this Bank has done for its manufacturing customers, it can do for you, by way of loan or any other banking service.

To-day, as in the past, the Bank's services are available to all. Discuss your banking problems with the Manager of your local branch.

717A

THE CANADIAN BANK OF COMMERCE

3 BRANCHES IN VICTORIA

Masonic Grand Lodge Dinner Ends 75th Annual Convention

Most Worshipful Grand Lodge, AF & AM, wound up its 75th annual convention yesterday with a dinner in the Armoury, commemorating establishment of the lodge in 1871 M. W. Hill, past grand master of Washington State Grand Lodge, the principal speaker, paid tribute to the work leaders of Masonry have done in building communities on both sides of the border.

He then outlined requirements for building a new world of brotherhood in the next 75 years, and the part that Masons could play in the building.

Earlier in the convention, K K Reid, New Westminster, was elected grand master of the Grand Lodge of British Columbia, and the following other officers were named:

G. R. Long, deputy grand master, G. H Ellis, senior grand warden, Donald McGugan, junior grand warden, W M Walker, district deputy grand master; Victoria District No 1, Harry H. Watson, grand treasurer; W. R. Simpson, grand secretary, and W. R Meacham, grand tyler.

About 700 attended the convention, including visiting Masonic officials from California, Idaho, Washington, Oregon, Manitoba, Saskatchewan and Alberta.

H. H. WATSON ACTS AS TOASTMASTER

At last night's banquet, H. H. Watson was toastmaster. Mr. Hill, in his address said that Mason's prided themselves upon being builders and understanding the tools of ancient crafts. As the past 75 years had seen steady progress in Masonry here, so Masonry could take its part in building a new world order during the next 75 years.

If Wendell Wilkie were alive today, he commented, he would probably entitle his book "One World—or None."

Continuing his analogy between erecting a new world order and an actual building, Mr. Hill said there were five essentials: Site, survey, architect, foundation and building materials.

"Site" of the new world was not a geographical location, he said, but a conception of world brotherhood in the hearts and minds of men. World conferences past and present constituted the survey of ground for the new world order. Limitations of conflicting social, economic and political ideas and ideologies had to be considered.

There was a parallel between the nations of the world after this war and the United States after the Revolution, he said. Differences which threatened to split the states after victory were solved at length by compromise and desire to work together. So should problems of the world be solved.

Only by following the plan of the Supreme Architect could the new order be built, he said. Builders would have to bulldoze away prejudices and animosities down to the bedrock of goodwill. Among building materials were co-operation, justice and faith.

NEW WORLD WAR SEEN IF BUILDERS FAIL

If the builders fail, said Mr Hill, we will have World War Three and there probably will not be enough scraps of our civilization which will be worth picking up when it's over."

Mayor Percy George, a member of Victoria Masonic Lodge, welcomed delegates at the convention's opening. Nearly 1,000 people, Masons and families, attended service in Christ Church Cathedral Wednesday, conducted by Rev. G. A. Reynolds, grand chaplain. Grand Lodge members afterwards attended a reception by His Honor Lieutenant-Governor W. C. Woodward.

Earlier Wednesday a 75th anniversary plaque was unveiled.

NEW PLASTIC HANDBAGS
- WHITE
- BROWN
- RED
- BLACK

ALL STYLES

GLOVES

For Evening Wear

1.00 1.50 1.75

DICK'S DRESS SHOPPE

TRY YOUR LUCK . . .

at COWICHAN BAY

CONVENIENT COACH SCHEDULES

Lv. VICTORIA		Lv. COWICHAN BAY
9.00 A M		9.55 A M
1.30 P M		4.35 P M
4.00 P M	Daily	8.23 P M
7.00 P M	Service	11.45 P M

COACH LINES

629 Broughton at Broad Tel. E 1177

DIGGON'S

Is HQ in Victoria for Books of every description, whether you want to buy or borrow. And if you want to have at your command all the new Fiction at the earliest possible moment the simple way is to join Diggon's

LIBRARY

● Here it is . . . now on display! A big, fine Mercury that makes dreams of Mercury ownership come true for new thousands of Canadians. It's the Mercury 114 . . . a beautiful V-type Eight . . . IN THE LOW PRICE FIELD!

At Our Showrooms

Prices, Ready for the Road, Complete With Spare Tire $1,417 (Coupe) to $1,834 (Station Wagon).

Gladwell Motors

971 YATES STREET

Corner of Yates and Vancouver

Empire 9331

Barges Will Call At Gulf Islands

Barge freight service through the Gulf Islands will start July 1 by Vancouver Barge Transportation, Ltd., with offices in Victoria and Vancouver.

Barges for the Gulf Islands run will leave the Vancouver dock each Monday and Wednesday at 6 p.m., and on Saturdays at 3 p.m. Connecting barges from Victoria will leave here each Monday, Wednesday and Friday at 5 p.m.

The schedule calls for stops at Port Washington, Hope Bay, Lyall Harbor, Bedwell Harbor, Sidney, James Island, North Gabriola Island, Chemainus, Cowichan Bay, Fulford Harbor, Beaver Point, Ganges, Mayne Island, Galiano, North Galiano, Thetis Island, Kuper Island, Burgoyne Bay, Musgraves Landing, and other points.

Some ports will be called at three times weekly, others twice, and some once a week. Barges will call at practically every point where landing facilities are available.

Letters to the Editor

No letter to the editor will be inserted except over the proper signature and address of the writer. This rule admits of no exception. No letter should exceed 300 words in length. Unsolicited correspondence cannot be returned.

OLD AGE PENSIONS

Sir,—From time to time letters appear in the press advocating an increase in old age pensions. In addition to these letters, wherever one goes one hears citizens in general express the opinion that "something should be done." But nothing is done.

If Canadian citizens are sincere in wishing to get action on the question of old age pensions, let them work through their churches and other organizations, such as service clubs and lodges, to put their opinions on paper in the form of petitions. These petitions should be forwarded to both the Dominion and Provincial Governments and to branches of their own organizations in other provinces asking for their support. The petitions should be followed, if necessary, by delegations. Persistent effort will be required, nothing that is half hearted. If this is done I fully believe we shall find that action will be taken. Old age pensioners are getting older day by day. They are not people with sufficient energy to be able to do this for themselves without our help, and if something is not done soon it will be too late for many of them to benefit. Will our churches lead the way?

(MRS.) DOROTHY BPURR

1733 Fairfield Road, Victoria, B.C., June 14, 1946

PLAYLOTS

Sir,—At last Victoria West is the topic of conversation corner, re playing grounds. The reason that Victoria West Park is not used more is first, that it is largely used for practice games for older boys, second, it is on its outskirts and mother's of small tots hesitate to let them go too far from home, and third, for the past four years there has been nothing to go to. The playlots now started west of Craigflower on Raynor Avenue will serve a large district and no street car tracks to cross for the majority of them. There are no beaches really fit and Summer programs are either at the Gorge or the Central Park. To go to Beacon Hill Park, one could not keep it up, because of the 20 minute car service, two transfers, etc., so they lost interest. This left only the streets for a good many children to play in. The folks here really appreciate this start for the small ones. Now what about the sidewalks and a better car service? It is the slowest in town, and one can walk home whilst they wait.

We do pay taxes too.

EDITH McGINNIS

658 Langford St., Victoria West, June 14, 1946

WHIRLPOOL

Sir,—May I be permitted to remark that Sunday's editorial, quoting Wordsworth, was wonderfully timed to suit the crucial needs of our moment of living. Indulging in this piece-meal life in a whirlpool of speed, where Time is cut into smaller and smaller length, never wholly unfolding in our imaginative consciousness, we seem to be deliberately contributing towards a sinking fund of general unhappiness. Our days, threaded alternately with hopes and misgivings, dreams and fears, have need of the wisdom strewn generously on the pages of yesterday—a day when "having and getting" slunk shamedly away in the gentle presence of "offering and giving," a day when the flotsam of spoken words and ambiguous report did not infringe upon the hallowed moment of "contemplative thought," which today, even as yesterday gives upon a vast country. As today's confusion increases, our fears leap beyond the limits of factual incidence—our brains dissolve and we are reduced incapable and innocuous—a spate of words seem to be all we can conjure up with which to meet the critical moment. Let us turn to Shakespeare, Ruskin, Milton, Wordsworth, Dickens, and their like, for a feast of tempered wisdom and joyous laughter, and acquire an old appetite for good things.

KATHLEEN L. LAKE

901 Victoria Avenue, Victoria, B.C., June 17, 1946.

Sunday Church Services in Victoria

Anglican

CHRIST CHURCH CATHEDRAL

There will be celebrations of Holy Communion at 8 and 9.30 a.m. The Dean will be the preacher at 11 a.m., and Evensong will be at 7 30 p.m., with the sermon by Rev. T. L. Leadbeater. The Memorial Hall Sunday School will meet at 10 a.m. and beginners at 11 a.m. The James Bay School will assemble at 11 a.m., and Evensong will be conducted in James Bay Hall at 3 p.m.

ST. MARY'S

Celebration of Holy Communion at 8 30 a.m. will be followed by Matins and sermon at 11 a.m., with Rev P. A. Springborn as preacher. Annual flower service will be at 2.30 p.m., and after the service the flowers will be taken to those confined by illness. Archdeacon A. E. deL. Nunns will preach at 7 p.m. Holy Communion will be celebrated at 10.30 a.m. Thursday. The Sunday School will hold its picnic on Saturday, leaving the church at 1 p.m.

ST. JOHN'S

Ven. Robert Connell will preach at the morning service. At 7 30 p.m. St. Margaret's School will attend the service, with Rev Fred Comley as preacher. Holy Communion will be at 8 a.m., and Sunday school and Bible class at 11 a.m.

OTHER SERVICES

St. Matthias'—Holy Communion, 8 a.m., Matins and church school, 11 a.m. Evensong, 7 30 p.m.

St. Alban's, Ryan Street—Rev P. E. M Tomalin. Patronal festival; Holy Communion, 11 a.m., Evensong, 7 30 p.m.

St. Paul's, Esquimalt—Rev H. H. Creal. Holy Communion, 8 a.m.; church school, 10 a.m.; Matins, Litany and sermon, 11 a.m., Evensong and sermon, 7 30 p.m.

St. Mark's, Boleskine Road—Rev N. S. Noel. Holy Communion, 8 a.m.; church school, 10 a.m.; Matins and sermon, 11 a.m.; Evensong and sermon, 7 p.m.

St. Saviour's, Victoria West—Rev. Douglas Kendall. Holy Communion, 8 a.m.; Matins and sermon, 11 a.m. Evensong, 7 p.m. Sunday school, 9 45 a.m.

St Michael's and All Angels, Royal Oak—Canon H V. Hitchcox. Holy Communion, 8 a.m.; Matins, 11 a.m.

St Luke's, Cedar Hill—Rev F Pike. Holy Communion, 8 a.m.; Matins, 11 a.m.; Evensong, 7 30 p.m.

St. George's, Cadboro Bay—Rev W. Hills. Holy Communion, 8 a.m., church school, 9 45 a.m.; Evensong and sermon, 7 30 p.m.

St. David's, Cordova Bay—Rev. W. Hills. Service at 11 a.m. at the home of Mr. Pottage, Marine Drive.

St Martin's-in-the-Fields—Canon A. E. Greenhalgh. Church school, 10 a.m.; choral communion, 11:15 a.m.; Evensong, 7 p.m.

View Royal—Canon A. E. Greenhalgh. Church school and Matins, 10 a.m.

St. John's, Colwood—Rev. G. H Greenhalgh. Holy Communion, 8 a.m.; Sunday school, 9 45 a.m., Evening prayer, 7 p.m.

St. Matthew's, Langford—Rev. G. H Greenhalgh. Morning prayer, 11 a.m.; Sunday school, 2 30 p.m.

St. Stephen's, Mount Newton—Rev J A Partridge. Holy Communion, 8 30 a.m.; morning prayer and sermon, 11:30 a.m.

St Mary's, Saanichton—Rev. J. A. Partridge. Morning prayer and sermon, 10:15 a.m.

Holy Trinity, Patricia Bay—Rev. R Melville. Children's Eucharist, 10 a.m., Matins and sermon, 11 a.m.

St Andrew's, Sidney—Rev R. Melville. Holy Communion, 8 a.m.; church school, 10 a.m.; Evensong and sermon, 7 30 p.m.

St. Augustine's, Deep Cove—Rev. R. Melville. Evensong, 3 15 p.m.

St. Columba's, Strawberry Vale—Canon H V Hitchcox. Holy Communion, 9 30 a.m.; Sunday school, 10 a.m.; Evensong and sermon, 7 p.m.

Anglican Services

Christ Church Cathedral

FIRST SUNDAY AFTER TRINITY

HOLY COMMUNION 8 and 9:30 A.M.

MATINS—11 A.M.

Preacher, THE DEAN

EVENSONG—7:30 P.M.

Preacher, THE REV. T. L. LEADBEATER

Sunday School, Memorial Hall 10 A.M. (Beginners, 11 A.M.)

James Bay School, 11 A.M.

James Bay Evensong, 3 P.M.

ST. JOHN'S

Quadra, Near Pandora Avenue

Rev George Biddle, L.Th., Rector

8 A.M.—Holy Communion

11 A.M.—VEN R. CONNELL

7.10 P.M.—Organ Preludes Frederick Chubb

Choral in A Minor — Cesar Franck

Romance — Lemare

"When I Survey" — Parry

7 30 P.M.—REV FRED COMLEY

The St Margaret's School Will Attend This Service

ST MARY'S

OAK BAY

Holy Communion at 8 30 A.M.

Matins and Sermon at 11 A.M.

Preacher Rev P A Springborn

Children's Flower Service at 2 30 P.M.

Evensong With Sermon at 7 P.M.

Preacher Archdeacon A E de L Nunns

THURSDAY

Holy Communion at 10 30 A.M.

Rector Archdeacon A E de L Nunns

ST. BARNABAS'

Cor. Cook Street and Caledonia Avenue

FIRST SUNDAY AFTER TRINITY

Holy Communion—8 A.M.

Children's Mass and Sunday School—9 30 A.M.

Sung Mass and Procession—11 A.M.

Evensong and Sermon—7 30 P.M.

Canon Michael Coleman in Charge All Day

Holy Communion Daily at 7 30 A.M. Except Wednesday 8 A.M., and Friday 9 30 A.M.

Rev R O Munn, Rector

ST. GEORGE'S CHURCH

CADBORO BAY

Holy Communion—8 A.M.

Church School—9 45 A.M.

Evensong and Sermon 7 30 P.M.

CHRIST THE MISUNDERSTOOD

Preacher THE REV WILLIAM HILLS

Vicar Chaplain R.C.N. (Ret.)

—SUNDAY PICNICKERS WELCOME—

Christian Science

"Is the Universe, Including Man, Evolved by Atomic Force?" will be the subject of the lesson sermon, which will include the following passage from the Bible: "Cease ye from man, whose breath is in his nostrils: for wherein is he to be accounted of?"

Church of Our Lord

Corner Blanshard and Humboldt Streets

Rev Donald L Gordon, Minister

11 A.M.—"NOT BY MIGHT NOR BY POWER"

7 30 P.M.—"BEING OBEDIENT TO CHRIST'S COMMAND"

All Are Welcome

FAIRFIELD UNITED CHURCH

Five Points—Parlor Rev W Allan

11 A.M.—"A RELIGION FOR EVERY DAY"

7 30 P.M.—"PROSPERITY BRINGING JOY OR JUDGMENT"

Visitors and New Residents Cordially Welcomed

FIRST UNITED CHURCH

Cor. Quadra Street and Balmoral Road Victoria, B.C.

Rev Hugh A. McLeod, M.A., D.D., Minister; Rev P W Anderson, M.A., Visiting Minister, Director of Music, Mr Melvin Knudsen; Organist, Mr J Ingram Smith

11 A.M.—THE SACRAMENT OF THE LORD'S SUPPER

Anthem "How Long Wilt Thou Forget Me?" (Ellueger)

7 30 P.M.—"AS ONE THAT SERVETH"

Anthem "Jesus Said Unto the People" (Stainer)

The Sacrament of the Lord's Supper at the Close of the Service

The Minister at Both Services

Oak Bay United Church

MITCHELL and GRANITE STREETS

Minister W W McPherson M.A. D.Th.

Director of Music Francis Sigvenson

11 A.M.—"THE DIVINE SIDE OF THINGS" (Dedication of New Pulpit)

7 30 P.M.—Sacred Service of Music by the Choir

Anthems, Duets, Quartettes and Solos

FRIDAY, JUNE 28, 8 P.M.—Preparatory Service and Reception of Members

Metropolitan United Church

Corner Pandora Avenue and Quadra Street

Pastor Rev A E Whitehouse, B.D., D.D.

Organist and Choirmaster Edgar Holloway, L.R.S.M., A.T.C.M.

The Sacrament of the Lord's Supper Will Be Administered at Each Service

11 A.M.—"GOD'S BELIEF IN US"

7:30 P.M.—"WHAT OF CHIVALRY?"

Dr. Whitehouse Will Preach at Both Services

Morning Soloist: Mrs T R Johns

9 45 A.M.—Church School—Intermediate and Senior

11 A.M.—Church School—Juniors, Beginners, Primary, Nursery

A Fellowship Hour for young people after the evening service

CENTENNIAL UNITED CHURCH

Gorge Road Near Government Street

Minister Rev W R Ashford, B.A.

9 45 A.M. Miss A Ment Will Address the Sunday School on LEPER WORK

11 A.M. THE ALL HEARING EAR

7 15 P.M. Gospel Song Service

7 30 P.M.

A REDEMPTIVE GOLDEN RULE

Soloists

Samuel Swinnam and Mrs D R Lane

Choral Music

St. Andrew's Presbyterian Church

DOWNTOWN—DOUGLAS STREET at BROUGHTON

Minister Rev J L W McLean M.A.

11 30 A.M.—FAITH'S UNFAILING DEFENCE

7 30 P.M.—WHERE DOES CHRIST WORK?

—We Welcome Visitors—

AT THE SALVATION ARMY CITADEL

710 JOHNSON STREET — MAJOR and MRS. A. McINNES

Farewell Meetings Will Be Conducted Over the Weekend by Major and Mrs McInnes Who Leave for New Westminster

11 A.M.—HOLINESS MEETING 7 30 P.M.—SALVATION MEETING

3 P.M.—Company Meeting for Young People

Major and Mrs E Brunsdon of the Red Shield Canteen Will Also Bid Farewell and Will Leave for Nanaimo

WEEKNIGHT MEETINGS

THURSDAY at 8 P.M.—A Welcome Meeting for Major and Mrs J Nelson

SATURDAY at 8 P.M.—Prayer and Praise Meeting

—YOU ARE CORDIALLY INVITED—

United

FIRST

The Sacrament of the Lord's Supper will be dispensed at both services. In the evening Dr Hugh McLeod's sermon subject will be "As One Serveth."

METROPOLITAN

Rev. A E Whitehouse's morning sermon subject will be "God's Belief in Us," and in the evening he will speak on "What of Chivalry?" The Lord's Supper will be observed at both services, and a fellowship hour for young people will be held after the evening service.

CENTENNIAL

At 9 45 a.m. Miss A Ment will address the Sunday school on leper work. Rev. W R. Ashford's morning subject will be "The All-Hearing Ear," and at 7:30 p.m. "A Redemptive Golden Rule." There will be a Gospel song service at 7.15 p.m.

ST. AIDAN'S

Rev. T. G. Griffiths' morning sermon subject will be "He Giveth Power to the Faith," and in the evening, "The Words of Grace." Sacrament of the Lord's Supper will be administered after both services.

OAK BAY

At 11 a.m. the new pulpit presented by the Athena Club will be dedicated, when Rev. W. W. McPherson will speak on "The Divine Side of Things." At 7 30 p.m. the choir will present a sacred service of music. Preparatory service and reception of members will be held Friday, June 28, at 8 p.m.

JAMES BAY AND VICTORIA WEST

At Victoria West, at 11 a.m., and at James Bay, at 7.30 p.m., Rev. J. C Jackson will speak on "Re-Dedication." Sacrament of the Lord's Supper will be administered.

FAIRFIELD

Sunday school and young people's Bible class will meet at 10 a.m. At 11 a.m. Rev. W. Allan will preach on "A Religion for Every Day," and at 7 30 p.m., on "Prosperity Bringing Joy or Judgment."

Presbyterian

ST. ANDREW'S

Guest preacher at morning and evening services will be Dr. John R Johns, of Minneapolis. The morning sermon subject will be "Faith's Unfailing Defence," and in the evening "Where Does Christ Work?"

ST. PAUL'S

Morning service will be conducted by Rev Walter Ross, whose subject will be "Burden Bearing." At 7 30 he will preach on "Looking Unto Jesus."

GORGE

Rev T H McAllister will preach in the morning on "Ye Are My Witnesses," and in the evening on the story of the hymn, "The Lord's Our Rock."

Spiritualist

FIRST

At 7 30 p.m., in Royal Bank Hall, corner of Cook and Fort Streets, Rev Ethel Showers will give an address on "What Are You Seeking?" There will be messages at the close of the service.

British-Israel

VICTORIA

Mrs G A Brake will be the speaker at a meeting on Tuesday at 8 p.m. in First Baptist Church lower hall. Her subject will be "The Palestinian Problem."

Other Denominations

TRUTH CENTRE

Rev Emma Smiley will speak in the morning on "Individual Resurrection" and in the evening on "Renewing Consciousness."

ABSOLUTE SCIENCE

Services will be held at 11 a.m and 7 30 p.m. at the new address 162 Rushby Street, reached by taking the Fairfield-Gonzales bus to Eberts Street.

CHURCH NOTICES

CHRISTADELPHIAN

Christadelphian, Royal Bank Hall, corner of Fort and Cook Streets. Sunday mornings 11.

GOSPEL HALLS

Bethesda, 1600 Oak Bay Avenue. Sunday 11 a.m., the Lord's Supper; 3 p.m., Sunday school and Bible classes; 7 30 p.m., Gospel speaker Mr [illegible].

Oak [illegible] Gospel Hall, Cedar Hill Road at [illegible]. Sunday 9 30 a.m., Sunday school and Bible Class; 11 a.m., The Lord's Supper; 7 15 p.m., Gospel service to be conducted by Mr T Crawford. Thursday 2 30 women's Gospel meeting; 8 p.m. prayer and Bible study. Friday 8 p.m. Young People's meeting.

Victoria Gospel Hall, 939 Pandora Avenue. 11 a.m. Worship and Breaking of Bread; 7 30 p.m. Gospel service, speaker Mr Stephen Biggs. Tuesday 8 p.m. Bible reading; Thursday 8 p.m. prayer and praise.

LATTER-DAY SAINTS

Church of Jesus Christ of Latter-Day Saints (Mormon), Room 33 Arcade Building, Broad Street. Sunday services 10 a.m. and 7 30 p.m. E 7781.

LUTHERAN

[illegible] English Lutheran, Blanshard and Queens. Services Sundays 11 a.m. and 7 30 p.m. Sunday school 10 a.m. Rev T A Jensen.

Hope Lutheran Church, The Church of the Lutheran Hour, Graham and Hillside.

SALVATION ARMY

Salvation Army, Victoria West Hall, [illegible] and Edward Streets. Sundays 11 a.m. and 7 30 p.m. Sunday school 2 30 p.m. Thursday 8 p.m. Major Mae Young and Adjutant Frances Hillier.

SEVENTH DAY ADVENTIST

Seventh-Day Adventist Sabbath services (Saturday): Sabbath school, 9 30 a.m., public worship 11 a.m., young people 4 p.m. Wednesday prayer meeting 7 30 p.m. All services at church 2731 Graham at Hillside. Local elder E 6443.

SPIRITUALIST

First United Spiritualist Church, Royal Bank Hall, corner Cook and Fort Streets. Rev Ethel Showers, address subject "What Are You Seeking?" Clairvoyance 7 30 p.m.

Open Door Spiritualist Church, 714 Cormorant Street. 7 30 service Mrs Kathleen Warner of London, England. Flower messages Mrs Elsie Moine. Thursday 8 p.m. healing and message circle.

UNITED

Esquimalt United Church, Admirals at Lyall. Sunday school, 9 45 a.m., church service, 11 a.m.

Baptist

FIRST

In the morning Rev. G R Easter will continue meditations on the Lord's Prayer, the subject being "Thy Will Be Done." "The Certain Triumph of Right" will be the evening sermon topic.

EMMANUEL

Rev W L McKay's morning subject will be "Nothing But Leaves." Evening sermon topic will be "More Than Silver and Gold."

CENTRAL

"College Night" will be observed at 7 30 p.m. when students of Northwest Baptist Bible College, Nelson Eagles and John Richards, will speak. In the morning Dr. J B Rowell will preach on the theme "By My Spirit, Saith the Lord of Hosts."

DOUGLAS STREET

"The Wandering Jew" will be the morning sermon subject. Title of the evening sermon will be "Our Obligation to God."

Lutheran

GRACE

"Facts From Eternity" will be Rev T A Jensen's sermon subject at the 11 a.m. service. In the evening he will preach on "Priorities in Affection."

Kingdom Ministry

Crystal Garden Sunday, 7 15 P.M. Prompt

Service Conducted by P W MacMillan

Subject: "DIVINE TIME MEASURE OR WHAT IS RUSSIA'S MOVE"

Music by Miss Ethel James

Soloist Miss Currie

EVERYBODY HEARTILY WELCOME

FREE METHODIST

1610 Douglas St. (Above Coast Hardware)

9 45 A.M.—Bible School

11 A.M. and 7 30 P.M.—Guest Speaker REV E J ARCHER, of Seattle, Wash

8 P.M.—THURSDAY—Midweek Service

The Church of the Wesleyan Message

Pastor R Smith

British-Israel World Federation (Canada) INC.

TUESDAY, JUNE 25—8 P.M.

Lower Hall First Baptist Church

"THE PALESTINIAN PROBLEM"

Speaker MRS G A BRAKE

Tune in CJOR 600 at 2 P.M. Each Sunday for Broadcast by Rev E J Springett

Headquarters and Bookroom 708 Cormorant Street

Secretary's Phone D 9081

CHRISTADELPHIAN

ORANGE HALL

725 Courtney Street

PUBLIC LECTURE—7 30 P.M.

Subject:

"WHAT IS SALVATION?"

Speaker, Mr. A Badcock Vancouver

Morning Service, 11 o'Clock

READ "CHRISTENDOM ASTRAY"

Free From Above Address

VICTORIA TRUTH CENTRE

744 FORT STREET

Rev Emma M Smiley, Minister

Sunday 11 A.M. "INDIVIDUAL RESURRECTION"

Sunday 11 A.M. Children's Church of the Golden Key

Sunday 7 30 P.M. "RENEWING CONSCIOUSNESS"

Tuesday—3 P.M. Healing Service

Tuesday—8 P.M. Young People's Society

Thursday—7 30 P.M. Junior Y.P.S.

SONG RECITAL AFTER SUNDAY EVENING SERVICE

Soloists Mrs H R Nash and Thos Raiway, Accompanist Mrs C C Warn

ALL ARE WELCOME

Reformed Episcopal

CHURCH OF OUR LORD

Rev D. L Gordon will preach in the morning on "Not by Might Nor by Power," and in the evening on "Being Obedient to Christ's Command."

Salvation Army

Farewell meetings will be held during the week for Major and Mrs. Alan McInnes, who have been appointed to New Westminster corps. Major and Mrs Edward Brunsdon, proceeding to Nanaimo, also will be farewelled.

Aged Ladies' Home

Guest preacher at Victoria Aged and Infirm Ladies' Home at 3 p.m. tomorrow will be Rev A E. Whitehouse, DD.

Thomas Crawford

Will Speak in the

OAKLANDS GOSPEL HALL

SUNDAY, 7:15

First Church of Christ, Scientist

CHAMBERS ST. and PANDORA AVE.

A Branch of the Mother Church, The First Church of Christ, Scientist, in Boston, Massachusetts

SUNDAY SERVICES 11 A.M. and 7 30 P.M.

Subject:

"IS THE UNIVERSE, INCLUDING MAN, EVOLVED BY ATOMIC FORCE?"

SUNDAY SCHOOL 9 45 and 11 A.M.

TESTIMONIAL MEETING Wednesday, 8 P.M.

FREE PUBLIC READING-ROOM and LENDING LIBRARY at 512 Brollard Building, 1207 Douglas Street

ALL ARE WELCOME

Christian Science programs are radiocast over KOMO, 1000 kc., every Saturday at 3 45 P.M., and over CJOR, 600 kc., every Sunday at 9 45 A.M.

HEAR

CHAPLAIN CHAS E

NOTSON

En Route on An

"OPERATIONAL TRANSFER"

(Changing Battlefronts!)

Recently U.S. army chaplain, released from service in Europe, returning with Mrs. Notson as missionaries to the Kansu Tibetan Border Mission of the Alliance this Summer, taking a "Jeep," Providentially provided to solve extensive travel problems in the hinterlands of China.

Speaking—11 A.M. and 7 30 P.M.

Gospel Tabernacle

Christian and Missionary Alliance

YATES STREET, Near Cook

Rev Frederic M Landis, Pastor

FIRST BAPTIST

Quadra at Mason

Minister Rev G R Easter, M.A., B.Th.

Organist and Conductor Mr Oliver Stout

10 A.M.—Church School

11 A.M. Morning Worship "THY WILL BE DONE" (Fifth in the Series on the Lord's Prayer)

7 30 P.M. Evening Worship "THE CERTAIN VICTORY OF RIGHT"

—The Church Where Everyone Sings—

CENTRAL BAPTIST

Pandora Avenue

Pastor,

J B ROWELL

"WE PREACH CHRIST CRUCIFIED RISEN AND COMING AGAIN"

11 A.M.—Special Message

"BY MY SPIRIT SAITH THE LORD OF HOSTS"

COLLEGE NIGHT

7 30 P.M.—Song Service at 7 15

SPEAKERS: STUDENTS OF NORTHWEST BAPTIST BIBLE COLLEGE—NELSON EAGLES AND JOHN RICHARDS

Special Music and Song — Welcome to All

EVANGELISTIC TEMPLE

Corner Pandora Avenue and Blanshard Street

PASTORS R. A. and EFFIE REYNOLDS

11 A.M.—"THE CALL OF THE BRIDEGROOM"

7 30 P.M.—"COMING! COMPULSORY RELIGION"

An Informative Study of What Lies Ahead

Sunday School—9 45 A.M.

WEEKNIGHTS—TUESDAY, THURSDAY, FRIDAY—8 P.M.

STREET MEETING—Blanshard and Yates Street, Saturday—8 P.M.

Hear "FRANK and ERNEST"

EVERY SUNDAY—10 A.M.

CJVI - VICTORIA - 900 Kc.

From week to week these students of the Bible discuss questions pertaining to prophecy, life, death, the hereafter, Heaven, hell, etc.

"GLAD TIDINGS"

9 45 A.M. Sunday School

11 A.M. Devotional

9 15 A.M. CJVI Radio

7.30 P.M. Evangelistic Service

842 North Park

E W Robinson, Pastor

Donate $4,391.48 To St. Joseph's

The sum of $4,391.48, donated to St. Joseph's Hospital by the Ladies' Auxiliary, has been applied to the building fund and to purchase dish-washing machines and a floor polisher, the superior, Sister May Kathleen, told members of the auxiliary when they met at the Nurses' Home for their annual meeting yesterday afternoon.

[illegible] members for their help and suggested that the objective this year be to purchase a Model Two type photo X-ray unit for making miniature chest X-ray films.

Sister Mary Gregory, superintendent of nurses, also thanked the members for their gifts to the hospital and their help in keeping linen mended and supplied.

Mrs Frank Doherty is again president of the auxiliary with Mrs J. B Dixon as vice-president, succeeding Mrs L Bullock-Webster. Other officers are Mrs. T Taylor, secretary, and Mrs Blair Reid, treasurer.

The main activity of the auxiliary during the year was the annual bazaar at which $2,720.48 was realized, Mrs Doherty stated in her presidential address. She also thanked members for their support and co-operation.

Mrs Blair Reid presented the treasurer's report and Mrs J McConnell, retiring secretary, reviewed the year's activities.

Sister Superior, Sister Mary Gregory and sisters of the hospital were hostesses at a delightful tea following the meeting.

Qualicum News

A supper and social evening was held in the Community Hall recently to celebrate the 20th anniversary of the dedication of St Mark's Anglican Church, at which over 200 people were present. Guests of honor included Rev and Mrs Bagshawe, Parksville; Archdeacon and Mrs. Weston, Nanaimo; Rev [illegible] St. Stephen's, Qualicum Beach and Dean Swanson, Christ Church Cathedral, Vancouver, who was guest speaker. The following artists performed Mr George Knight, Mr J C Bailey, Mr de C Denny, Mr Glen Naylor.

The junior school held a concert in the Community Hall recently. A collection was made for the Red Cross, and after the concert there was a sale of articles made by the children.

Mrs E Stewart and Mrs F Gillan were tea hostesses at the former's home recently when members of St. Stephen's Ladies Aid were guests. Mrs. E. Lucking was guest of honor prior to her departure for Vancouver, and a gift was presented to her on behalf of the members.

Miss McQueen assistant High School teacher, entertained at the tea hour on Saturday afternoon in the lounge of the Sunset Inn. Mrs Don M Beaton poured tea.

HARDWARE SPECIALS

M^cM^c

HEAVY RUBBER DOOR MATS

These are the strong, durable type made of discarded tires.

Size 14 x 24 1.75

Size 16 x 26 2.25

JASPER GLASS WASHBOARDS

Corrugated glass with hardwood frame .75

STEP-ON KITCHEN WASTE CANS

Ivory enamel finish 1.95

NIPPER CHILD'S WAGONS

A small, all-steel, rubber-tired wagon suitable for the smaller child 3.95

NORWESCO GARBAGE CANS

24-gauge heavy galvanized full-size garbage cans with fluted sides for added strength 6.25

McLennan, McFeely & Prior Ltd.

1110 GOVT. ST. PRIVATE EXCHANGE CONNECTING ALL DEPTS G[illegible]

Heads Women's Canadian Club

—Colonist Photo

MRS. KENNETH C. DRURY

Mrs K C Drury was elected president of the Women's Canadian Club at the annual meeting held at Prince Robert House yesterday afternoon, and Mrs H L. Smith was elected first vice-president.

The secretary's report, given by Mrs. W. H. Wilson, covered the year's work of the club and showed that there were 1,013 members at the present time. It was reported that $700 was invested in Victory Bonds and $276.80 bank balance. Two bursaries of $100 each were presented to Marjorie Mader and Wallace Chung, of Victoria High School and the Margaret Jenkins History Prize went to Dorothy Price, she stated. An 11-pound parcel of food has been sent twice a month to three boys in Paris, under convenership of Mrs Drury. It was reported that there had been 19 club meetings during the year, at which time the members heard many interesting speakers.

The guest speaker of the afternoon was Lieut de Francois de Roussy de Sales who is a native of Calgary and a nephew of Major-General Georges Vanier, Canadian Ambassador to France. The 21-year-old soldier, who wears the Croix de Guerre and the American Bronze Medal, told a stirring story of German atrocities in occupied France, the food situation as it is today, and related several of his own experiences as a member of the Maquis.

Lieut de Sales said that the black market is one of the greatest problems facing France today. He stressed that only by getting adequate food and clothing will these conditions disappear. Five of the food essentials desperately needed in France today are sugar (jam and honey), powdered milk, concentrated milk, meat and all kinds of fats. Lieut de Sales was introduced by Mrs A J Campbell, and was thanked by Madame Archibald.

Officers elected were Mrs A J Campbell past president; Mrs. W H Wilson, second vice-president; Mrs J M Ewing honorary secretary, Mrs. Gordon Cameron, historian, Mrs Robert Wickson, treasurer, Mrs E M Straight, assistant treasurer. Executive committee: Mrs. V L Annett, Mrs A H Cox, Mrs George Fletcher, Mrs Donald McAdie, Mrs W B Milburn, Mrs E O Rowebottom and Mrs R A Woolton.

Criminals on their way to be [illegible] in early England were presented with a glass of ale along the way.

"Your Beans are good too, lady, but . . ."

". . . but why spend hours preparing and cooking beans at home when Libby's Deep-Browned Beans take less than 10 minutes to prepare? And Libby's beans simply melt in your mouth. You see, they're cooked by a patented process which only Libby's can use. It browns every bean right through to the centre. Turns them out mealy and tender, like a well-baked potato—deep and warm in colour, rich in appeteasing aroma and full-bodied, satisfying flavour. Try them, and you'll never bother preparing beans at home again. You can't lose, because if you and your family don't agree that Libby's Deep-Browned Beans are the best you've ever tasted, Libby's will pay DOUBLE YOUR MONEY BACK." 2088-46

Libby's

DEEP-BROWNED BEANS

Bride Wears Gown Of Ivory Satin

On Thursday evening at Centennial United Church, Eleanor Irene, eldest daughter of Mrs Irene Birtwistle, 113 Cadillac Avenue, Victoria, and the late Mr Frank Birtwistle was united in marriage to Howard Lloyd Roberts, eldest son of Mr and Mrs L. Roberts, Moose Jaw, Sask. The ceremony was performed by the Rev. W R Ashford. Miss Kirby played the wedding music. Given away by her grandfather, Mr J J Williams the bride wore a gown of ivory satin with fitted bodice sweetheart neckline lily point sleeves and full skirt. Her finger tip veil fell from a coronet ornamented with pearls. A bouquet of red roses and white carnations completed her ensemble. Miss Winnifred E Birtwistle, was her sister's maid of honor, and wore a gown of pink and blue silk with headdress en suite, and carried a bouquet of pink rosebuds, blue larkspur and sweet peas. The bridesmaid, Miss Gertrude Lane, was gowned in blue sheer over taffeta with matching floral headdress, and carried a Colonial bouquet of sweet peas and sweetheart roses. During the signing of the register Miss Ruth Morean sang 'Love's Coronation.' Mr Wilfred Birtwistle was the best man and the ushers were Mr Gordon and Mr Frank Birtwistle all brothers of the bride. At the reception, Mrs Birtwistle and Mrs C C Barkar, Salmon Arm, B C assisted the young couple in receiving. The toast to the bride was proposed by Rev H H Kerley. For the honeymoon trip to Moose Jaw, and Eastern points, the bride chose a three piece fuchsia wool suit with pearl gray accessories and corsage bouquet of white carnations. Upon their return the couple will reside at 739 Kings Road.

Soroptimist Club Install Officers

Mrs Florence Broughton, regional director of Western Canada Soroptimist Clubs, flew from New Westminster recently to install new officers of the Victoria club who were President Miss Nell Jones, first vice-president, Miss Lilias Milne, second vice-president, Miss Ella Walker corresponding secretary, Miss Margaret Cranston recording secretary, Mrs Alice Kimmitt treasurer, Miss Elsie Richards directors, Mrs Alice Robertson, Mme Erna Vautrin and Miss Marion Storey.

At a meeting which followed, Miss Jones announced conveners of committees for the year hospitality, Mrs Ruth Greenslade publicity, Miss Marjorie Holmes programme, Miss Olive Heritage and Miss Miriam Gould finance, Mrs. Sarah Clarke, membership, Miss Lilias Milne nutrition, Miss Yvonne Love Venture Club, Miss D. W Atkins local council, Mme Erna Vautrin.

During the Summer months only one meeting a month will be held. Miss Olive Heritage will entertain the members of the club at her home on July 15 at supper.

Social and Personal

Lieut. Francois de Roussy de Sales who arrived in Victoria yesterday is a guest of Lieutenant-Governor and Mrs W. C Woodward at Government House. Lieut. de Sales will leave on Sunday for San Francisco from where he will start on a tour, speaking at many American universities.

Cmdr M A Medland of Ottawa, is a guest at the Empress Hotel.

Mr and Mrs J D McKellar, of Vancouver, are guests at the Empress Hotel.

Mr and Mrs. H Smith of Vancouver, are spending a few days in the city, and are guests at the Empress Hotel.

Miss Jill Scott has arrived from Montreal to spend the Summer months with her parents, Mr. and Mrs. O S Scott, Newport Avenue.

Mrs Jessie Croft, Vancouver, is visiting her son-in-law and daughter, Cmdr and Mrs O E Fleetwood, Langford.

Mr. and Mrs. Thomas Cree, of 1275 May Street, have now returned after eight week's holiday visiting their family and friends in Eastern Canada and the Maritimes.

Miss Joan Packford, R N., has returned to the city from Edmonton where she visited her family and is staying with relatives here until her wedding on June 28.

Miss Helen Baird will entertain this afternoon at the Kent Apartments at a cocktail party to honor Miss Catherine Johnson, popular bride-elect of next week. There will be about 40 guests.

Toronto visitors registered at the Empress Hotel include Mrs. M. J. Buchana, Miss V. Burruss, Miss I. MacKenzie, Miss D. Chappell, Mr and Mrs. D E. Cannell and Miss Lois A. Lloyd.

Miss Kathleen McIntyre will entertain at luncheon today at the Empress Hotel in honor of Miss Catherine Johnson, who will be married next week to Lieut Ian Butters, R.C.N.

Plans for a garden party to be held on Wednesday at the home of Mr and Mrs. A F Bayles, Langford and for a telephone card party to be held on Friday were arranged at a recent P-T A executive.

Dr and Mrs Fred Luney with their daughters Miss Marion and Miss Dorothy Luney, were visitors in the city from London, Ontario, for a few days this week. They were guests at the Empress Hotel while visiting relatives and leave today for the Mainland.

On Thursday evening Mr and Mrs J. D. Norrie, Cavendish Avenue, entertained at a dinner party given in honor of Mr Thomas H Leeming and Miss Maisie Speck who are to be married this month. Covers were also laid for Mr and Mrs R H. Speck Mr and Mrs Walter Hichcox, Miss Beryl Speck and Gordon Norrie.

Word has been received here of the passing of Mr. Justice P E MacKenzie, Regina after six weeks' illness in hospital. Judge and Mrs MacKenzie were planning to make their annual visit to Victoria and friends were expecting them to arrive shortly. The late Mr MacKenzie was Chief Justice of the Supreme Court of Saskatchewan and chancellor of the University of Saskatchewan.

Dr. Leon Gerin-Lajoie, president of the Canadian Medical Association, arrived in Victoria yesterday with Mde Gerin-Lajoie and three children, Yvette, Denise and Guy, to visit the latter's uncle and aunt, Mr and Mrs H D Parizeau 935 Richmond Avenue. En route to Victoria they stopped off at Banff, where Dr Gerin-Lajoie attended the Canadian Medical Association convention. They will return to Montreal by motor via the United States.

Will Speak Tonight

—Colonist Photo

Lieut Francois de Roussy de Sales will speak on the "Youth of France" and "France Since Liberation" at a reception being given in his honor by the Children of France Society this evening at Prince Robert House. Mme O L d'Estrube, Mrs C T Teakle, Mrs C O Harrington and Mrs A J Tullis members of the reception committee, will receive the guests.

Mr Douglas George was elected president for the forthcoming year when St Alban's A Y P A. met recently. Other officers elected were Mr Eric Moon, vice-president, Miss Jean Foxall, secretary, Mr Harry Prior treasurer. Conveners appointed were Mrs Doris Waters, Mrs Ethel Moon and Mr Fred Bursey. Local Council representatives will be Mr Don Naylor and Mr Fred Bursey. A meeting will be held on Tuesday.

Mrs. Wm. Blair New President Victoria and District P.-T.A.

Mrs. William Blair was elected president of the Victoria and District Parent-Teacher Council at the annual meeting held last evening at the Y W C A. Mr Alan Curtis, of the Greater Victoria School Board presided during the election and Mr J E. Brown installed the new officers.

Mrs. Ernest Evans, retiring president, thanked the executive and [illegible] gave a brief resume of the varied activities during the year.

Annual reports were presented in book form and showed membership as 2,913 with 26 affiliated associations. Special activities included Two-day Parents Institute, picnic with all affiliated associations, arrangements for advance sale of text books, direction of National Clothing Drive, night school course in Child-Parent play-group leadership, brief on newsstand literature, and sponsored lectures and a variety concert.

Mr. J. F K. English was elected honorary president and other officers were Mrs O W. Pottinger, first vice-president; Mrs. J R Nicholson, second vice-president, Mrs L Harper, recording secretary, Mrs L. O Grimm, corresponding secretary, Mrs A F Bayles, treasurer. Conveners, Mrs E C Peters welfare, Mrs W C Hudson membership, Mrs M Hurst, publicity, Mrs T S Floyd, fine arts, Mr P Noel recreation, Mrs M L. Brown, discussion group, Mrs H B Thompson, health, Mrs W O Willett, community standards, Mrs D B Ashworth, literature, Mr R E Lawrence, radio, Mr T B Floyd, parliamentarian, Mr Alfred Cullen, historian, Mrs. R. H Flint, pre-school, Mrs McGee, social, and Mrs D White, pianist.

Mrs. E Lorimer, founder of the Parent-Teacher Association in British Columbia, was a special guest and was presented with a corsage. On the entertainment program Mrs. Gordon Downs gave three humorous dialogues from true-to-life incidents. Refreshments were served after the meeting.

ASK SOFT DRINK TAX BE REMOVED

Prior to the annual meeting general business was conducted and a resolution requesting the two-cent tax be removed from soft drinks was endorsed and a letter to this effect will be forwarded to Ottawa. A resolution asking that the Provincial Government provide student art classes at the [illegible] and another asking that Saturday morning art classes be provided for students were also passed.

Mrs O W Pottinger and Mrs J R Nicholson were appointed delegates to attend Anti-Inflation League meetings after giving reports on the meeting held recently.

Mrs W Blair reported on arrangements for the Clothing Drive which takes place in Victoria today and also on the plans for the basket picnic to be held at the Willows Park on July 3, which will be officially opened by Mrs Ernest Evans.

Music Recital

The Intermediate and Senior Class pupils of Miss Dorothy Francis were presented in recital at the Truth Centre recently. Those taking part were: Piano, June Knowlton, Shirley Knowlton, Mary Cameron, Lorena Smith, Alberta Rothe, June Rothe, Joan Amison, Ronald de Montigny, Erica Pepler, Lloyd Orchard, Bill Haley, Ernest Wallace, Andree Petitjean and Beverley Burslag. Violin, Martha McCarter, Kenneth Gibbard, Russell Parr, Winnie Burdge, Joan Amison, Felicity Pepler, Jacqueline Johnston, Allan Tregear, Andree Petitjean, Jean Earle, Irene Collie, Raymond Le Huquet and Terence Shaw.

On behalf of the Tillicum School P-T.A. Mrs. S C Hawkins presented a Kenwood blanket to Miss Helen McKinnon, who is leaving to be married. Miss McKinnon was a member of the staff for five years and taught music during that time.

Women of Moose Elect Officers

The business meeting of the Victoria Chapter No 25, Women of the Moose was held on Monday in the K of P Hall. Senior Regent E. Van Alphen presiding. Miss Lillian Burnett was initiated into the chapter.

The following officers were elected: Senior Regent, Mrs Helen Parker, junior regent, Mrs Violet Warren, chaplain Mrs Jessie Vasilerc[illegible], recorder Mrs Jean McDougall and treasurer [illegible]. Appointed officers Mrs Amy Hepley, Mrs Molly Bentham, Mrs Annie Thornthwaite, Mrs Ivy Waring, Mrs Rhoda Thompson. Installing officers appointed were Grand Installing Regent Mrs Mary Pearce, guide, Miss Dolcina Ourlpa chaplain, Mrs Isabella Brown and pianist, Mrs Ada Veach.

Open installation of officers will take place Monday, 8 p.m. in the Lower Ballroom of the Crystal Gardens.

Miss M. Hazelwood Heads Ex-Wrens

Miss Marjorie Hazelwood was elected president at the organization meeting of the W R C N S Association, Malahat Division which was held at Moresby House on Monday evening.

Plans were made to meet again on July 29, and time and place will be announced later. It is hoped that any ex-Wrens living on Vancouver Island or the Gulf Islands who were not present at the first meeting will contact Mrs B F Larson, 1015 Moss Street, Victoria, giving her details of address and phone number in order that they may be informed of forthcoming activities of the association.

Other officers elected were Miss Annie Innes vice-president, Miss Mary Paton treasurer, Miss Thelma Amos recording secretary and Mrs. B F Larson, corresponding secretary.

Societies

St Mark's W.A will hold an educational meeting Tuesday in the parish hall at 7.30 Canon H. Greenhalgh will be guest speaker The evening branch has been invited

• • •

Rev. J P Hicks addressed the Women's Missionary Society of Metropolitan Church Monday afternoon, surveying the general temperance situation the world over. The soloist was Mrs J P Oakman.

• • •

A garden tea on June 26 is being given by the Altar Society and [illegible] Parish at the home of Mrs A J. Robert, 3150 Midland Road the Uplands, from 3 to 6.

• • •

Colfax Rebekah Lodge will meet in the I.O.O.F Hall, Douglas Street, on Tuesday at 7.30 Memorial service will be held at the close of meeting, to which all Rebekahs and Oddfellows are invited

• • •

The Victoria Hand Weavers' Guild will meet Monday at 8 o'clock in Room 410, Union Building Mrs Robert Cook will show her samples of weaving techniques and yarns. Final details of the school of band weaving, being held in July, will be announced

• • •

Princess Alexander Lodge No. 16, Daughters of England met recently in the Orange Hall, with Mrs E Jacklin presiding Final plans were made for the garden party to be held on June 27 at 2.30 at the home of Mrs A Bell, 2605 Dalhousie Street

• • •

The L.A to F.O.E No 12 was held Tuesday with Mrs Eleanor Thomas presiding Five new members were initiated. The annual basket picnic of the L.A is to be held July 17 at the Willows Park The races will start at 1 p.m It was decided to resume the socials held after the second meeting of each month. Plans are completed to entertain the wives of the delegates to the Provincial Aerie convention being held this week-end in Victoria.

P.-T.A. Annual Tea Proceeds $120

Proceeds of the seventh annual tea held jointly by Willows and Monterey P.-T.A at the home of Mr and Mrs. D H Hartness, Lansdowne Road, on Saturday, amounted to $120 and will be divided between the Solarium, Oak Bay playgrounds and the P.-T Associations

Highlight of the event was the display of furs and millinery from the Hudson's Bay Company. Those modeling were Mrs. E Paver, Mrs. P R Noel, Mrs R M Lochead, Mrs. Fred Pollard, Mrs. Dorothy Lewis [illegible]

Mrs. P T Bennett and Mrs J. L Henslowe assisted the hostess in receiving and general conveners were Mrs. E Sisson and Mrs. T. Akani. Mrs A J Bewley Mrs A L Stevenson, Mrs H A Beckwith and Mrs Ernest Evans presided at the prettily-appointed tea table.

Women's Institutes

Craigflower Womens Institute met recently at the home of Mrs. W Rankin, 1440 Craigflower Road, with Mrs R. Welham presiding Mrs. Rankin reported on the recent convention in Vancouver, and Mrs D. Newberry reported on the Saanich recreation playground project, and Mrs. R. Thompson on the Local Council of Women. The sum of $10 was voted to the Cancer Fund Mrs. H Anderson, Mrs t Waring and Mrs M Waring were tea hostesses

Luxton and Happy Valley Womens Institute are planning to hold a country fair in Luxton Hall on July 10 Mrs A Strathern presided at the June meeting of the institute when conveners were appointed for the fair. Needlework, home cooking, flower and vegetable stalls will be among the many attractions. Mrs. A. Baxter was appointed an institute director in place of Mrs A. Freeman, who has left the district. Report of Provincial conference was presented by Mrs H A Langrish

Esquimalt Womens Institute will hold a special meeting today at 2.30 in St Paul's Church House Cards will be played in the evening.

Red Cross Notes

The final meeting of the Sooke Red Cross Unit was held on Wednesday in the Legion clubrooms Mrs. P Taylor, who has been convener of this unit since its inception in 1939, presented a report showing that over 3,500 knitted and sewn garments had been turned in and a total of $4,819 raised and handed in to headquarters The general activities of the unit are to be discontinued but the work group will carry on with knitting and sewing

I.O.D.E. Chapters

Navy League Chapter knitting meeting at the home of Mrs. R Shanks, 1041 Holmes Street, June 26 at 2 p.m

Camosun Chapter, I.O.D.E., will hold a special meeting at headquarters on Thursday at 2.30

For Brides-Elect

Honoring their sister, Miss Verne Clarke, a bride-elect of this month, Mrs. Doris Waters and Mrs. Betty Tucker were hostesses at a miscellaneous shower on Monday evening at their home, 1577 Hollywood Crescent Gardenias en corsage were presented to the guest of honor, and the two mothers received rosebuds. A decorated basket was filled with the pretty gifts. The guests were Mrs V. Clarke, Mrs. T Fisher, Mrs. W Webber, Mrs. P Soldatkin, Mrs. J. McNeil, Mrs. J. Gilbert, Mrs. M Poulton, Mrs J Kenney, Mrs B Stocks, and Misses Stella Radke and Gladys Revercombe.

Miss Nino Ferguson, June bride-elect, was honored when Miss E Kay entertained at her home, 1416 Myrtle Street, at a miscellaneous shower. Those present were Mrs R Ferguson, Mrs A. Shaw, Mrs. S Carson, Mrs .T. Carson, Mrs F White, Mrs Wallace, Mrs. Henderson, Mrs F Dilhent, Mrs. C. Dove, Mrs. J Browning Mrs. G. Webb, Mrs T Kay and Misses Betty Johnston, Ila Knowlton, Muriel Campbell, Jean Drysdale, Mary Scott, Doris Brownhill, Nellie Cannon, Kathleen Carter and Molly Edgar

Miss Pauline Hendry and Mr John Irwin, who are to be married shortly, were honored recently by members of the Douglas Street Baptist Church with a shower. Gifts were concealed in a box decorated in pink and white Guests were Mrs C Pendry Mrs R H Dawes, Mrs F W. McKinnon, Mrs. M McKibben, Mrs M Williams, Mrs I. Butt, Mrs. Mackereth, Mrs. O Smith, Mrs J S Edderson, Mrs. A R Dyson, Mrs L E Heckering, Mrs W. Dyson, Mrs. D Hendry, Mrs. T. Ralph, Mrs A Irwin, Mrs R. Martin, Mrs. J. Newton, Mrs. Betty Tyson Mrs S Ross, Mrs. D Tyson, Mrs F Humphrey, Mrs. F Gregory and Misses H Gregory and L Tyson.

Miss Verna Clarke was honored recently at a miscellaneous shower held by Mrs. H E Stocks at the home of her mother, Mrs P Soldatkin, 150 Maddock Street The guest of honor was presented with a corsage of pink rosebuds and violas, and her mother, Mrs V Clarke, was presented with a corsage of pink carnations Guests included Mrs K. Cottenko, Mrs J. D McNiell, Mrs. R Tennyson, Mrs H V Stocks, Mrs E Braithwaite, Mrs O. Weber, Mrs. R. Clarke, Mrs F Hooper, Mrs. C Hocken, Mrs Z Kennaugh, Mrs D Waters, Mrs B Tucker and Miss Gladys Revercombe

Honoring Miss Ruth Ball who is being married this month, Miss Bernice Arkins and Miss Kay Bray arranged a miscellaneous shower as a surprise at the home of the bride-elect, 532 Cecilia Road, on Tuesday evening The guest of honor and her mother were presented with corsage bouquets, and many pretty gifts were received by the former The guests were Mrs. Ann Ball, Mrs T Hull, Mrs J C. Whyte, Mrs W Skipper, Mrs. Luke and Misses Milly Leiper, Muriel Parrott, Greta Molin, Marie Kerr, Lorraine McDonald Loreen Baxter, Jean Gibson, Sonja Leiper, May Dauphin, Dolores James and Madge Longworth

Mrs J Browning and Miss Ila Knowlton were joint hostesses on Monday evening at the former's home on Carmen Street, in honor of Miss Nina Ferguson, a popular June bride-elect The many gifts were presented with a corsage bouquet of gardenias and peach sweet peas The prize winners for the novel games played were Miss N Ferguson, Mrs. W McBratney and Mrs S Carson Also present were Mrs R Ferguson, Mrs T Carson, Mrs J Kay, Mrs E Letourneau, Mrs A Naysmith, Mrs L Becker Mrs A Shaw, Mrs J Logie, Mrs E Atherton, Mrs A Ferguson, Mrs E White Mrs K McCrindle, Mrs G Dickinson, Mrs E White and Miss Edith Kay

Mrs. T Alexander and Mrs F G Palmer were joint hostesses recently at the home of the latter, 3200 Shelbourne Street, at a miscellaneous shower in honor of Miss Edna Watkiss, a June bride-elect The gifts were presented to the guest of honor by Miss Johnette Alexander Assisting the hostesses serve refreshments were Mrs H Beveridge, Mrs O Palmer and Miss Jean Palmer Other guests were Mrs A Watkiss, Mrs. T Matthews, Mrs. Graham Mrs W Davey Mrs A Heathcote, Mrs W Payne Mrs H Gelson, Mrs D Randall, Mrs S Matthews, Mrs J. Buchan, Mrs L DeCasta, Mrs R. Mezger, Mrs A Scott, Mrs J Grant, Mrs J Alexander, Mrs A J Stevenson Mrs Holmen Mrs W Murray Mrs J Townsend, Mrs. H Baker, Mrs P Davey and Mrs B Watkiss and the Misses C Murray, B. Townsend, E Watkiss and K Randall

A miscellaneous shower complimenting Miss Muriel Collier, a bride-elect of this month was given recently by Mrs T Black, 1195 Fort Street The guest of honor and her mother received corsage bouquets. A clothes basket decorated in pink and white, and filled with gifts was presented to Miss Collier The guests were Mrs. E Smith, grandmother of the bride-to-be Mrs A Collier Mrs W Howes, Mrs W Smith, Mrs H Walker, Mrs O Beck, Mrs D McDougall Mrs J Hergreaves, and Misses Patricia and Catherine Smith.

On Tuesday evening a miscellaneous shower in honor of Miss Bertha Campbell, who is to be married tonight, was given by Mrs Kim Campbell, Mrs D Campbell, Mrs D. Glancy and Mrs J Day at the home of the latter The many gifts were arranged beneath a decorated watering-can suspended from the ceiling The guests were Mrs. E G Noble, Mrs J. Blackstock Mrs G H Barker Mrs J de Slaquiere Mrs K McLeod, Mrs C Rooke Mrs J Claybrooke, Mrs J Sass, Mrs D Marchand, Mrs I Davies Mrs G Davies, Mrs. O Pedigrue, Mrs E. Marsh, Mrs. J Browning, Mrs. W. Cox, Mrs. A. Fullton, Mrs F Welch, Mrs. W. Blair, Mrs. C. Penchan, Mrs. E Pibberry, Mrs. R Santhorpe, Mrs. J. Cameron, Mrs. A. Sargent, Mrs. M. McNiven, Mrs S Saunders, Mrs. F Savage, Mrs. C. Sabiston, Mrs N. Grant, Mrs. Duncan Campbell, Mrs. H Thomas, Mrs. C Hallett, Mrs R. Copas, and Misses Ruth Potts, Dorothy Cummins, C. Baker and Marie Haryett.

A miscellaneous shower in honor of Miss Hilda Henke, a July bride-elect, was held recently by Mrs. D. Muir and Mrs W P Trace at the home of the former, 304 Chester [illegible] presented with a corsage of mauve sweet peas and pink carnations upon arrival. The guests, all members of Pro Patricia Canadian Legion Auxiliary, included Mrs. A Gornall, Mrs. B Ripley, Mrs. H. Allan, Mrs. A. Haines, Mrs S Hartley, Mrs M McMillan, Mrs. H. Baker, Mrs C N. Berry, Mrs. J. Webster, Mrs. J Dunkeld, Mrs. C E. Stewart, Mrs. A Moon, Mrs A Sole, Mrs. N. Barcher, Mrs F Ripley, Mrs. A Brooks, Mrs. A P Burnside, Mrs. M A Morris, Mrs. W K Heatley, Mrs W. Renfrew, Mrs. W Campbell, Mrs. J E Newberry, Mrs. F. S Beaven, Mrs C. Trevis, and Misses Pat Campbell, Shirley McMillan and Charlotte Berry.

Miss Maxine Bolton, 2411 Epworth Street, entertained at a miscellaneous shower last evening in honor of Miss Beatrice Hoffmeister, a June bride-to-be Carnation corsages were presented to the guest of honor and her mother, and a Kenwood blanket was also presented to Miss Hoffmeister Guests were Mrs Hoffmeister, Mrs Martin Hoffmeister, Mrs D McMaster Mrs. R Sargent, Mrs R Malze Mrs W M Bolton, and Misses Mona Bolton, Marjorie Cook and Noreen Fricker

P.-T. Associations

Mrs A P Bayles, retiring president of the Langford P.-T.A., was complimented upon her work at the recent annual meeting The new executive elected were. Mr. T H Kelly, honorary president Mrs K Johansson, president, Mrs. G. Fleetwood and Mrs T. R. Kelly, vice-presidents, Mrs Allan, secretary, Mrs H Rantz, treasurer Conveners appointed were Mrs A Turner, Mrs T R Kelly, Mrs G G Jamieson, Mrs N Bedard, Mrs. D Nelson, Mr R E Lawrance and Mr C. Forton Welch It was decided to send $10 to the Cancer Fund and $10 to the Recreation Council for Greater Victoria, with Mrs. Lawrance as delegate Delegates elected to the Victoria District Council were Mrs Johansson Mr and Mrs Lawrance, Mrs H W McKenzie and Mrs Bayles with alternatives A successful caterpillar campaign was conducted recently and a pre-school study group for mothers organized

Mrs S C. Hawkins was elected president for a second term at the annual meeting of Tillicum P.-T.A held recently. Other officers elected were Miss G C Wright, vice-president Mrs G Bird, secretary Mrs. C Chatfield treasurer Committee conveners, Mrs. P Anderson, Mrs. R. H. Dresser, Mr E F White, Mrs J Berryman, Mrs P Riddle, Mrs V C. Pearson, Mrs. H. F. Ballantyne A banquet in honor of the graduating class, Grade VIII, will be held in the school June 25 The honor roll, now completed and framed, will be displayed in the school.

An inter-school quiz with the schools of the new Sooke area district, comprising Sooke, Happy Valley, Metchosen, Colwood and Langford schools, was held Friday evening in the Langford School under the auspices of the P.-T.A Mr R E Lawrance, convener and master of ceremonies, was assisted by Miss Eileen Hincks and Miss Frances Rowell Mr E. H Emery, chairman of the school board, presented the prizes which were won by Duncan Sim, Harry Moore, Sylvia Lamb, Barry Lucas, Lynne Hudson and Bob Smith. Those taking part in the variety program were Elsie Brown, vocalist Donald Horne violin solo, Judy Rance, piano solo; Elaine Shields, Tom Howard, vocal solos, and Ted Bayles, dance numbers.

The annual meeting of the Brentwood P.-T.A took place recently at West Saanich School Election of officers took place as follows President, Mrs G D Moody vice-president Mrs R Shaw, secretary, Mrs C W Cruikshank corresponding secretary Mrs C L Douglas executive conveners Mrs Epton, Mrs K Thomson Mrs A Burdon, Mrs Proud and Mrs A Shiner Corsages were presented to Mrs G D Moody and Mrs C Cruikshank Plans were made for the school picnic and refreshments were served

On Wednesday, Sir James Douglas P.T.-A entertained the graduating class of the school, their parents and teachers The program was arranged by children in Grade 8, with Betty Yardley as chairman, Bob Wetmore acted as master of ceremonies for the cavalcade of song Joan Whitten Ralph Hudson and Graham Howard reported on the extra curricular activities The valedictory address was given by Malcolm Hamilton and the presentation from the graduating class, an album of records, was presented by Graham Cox to Mr W H Wilson who accepted on behalf of the school. Sir James and Lady Douglas Chapter, I.O.D.E., presented prizes to Joan Whitten, Denis Godson and Daryl Logan A girls' trio, composed of Beverley Noel, June Watson and Helen Rogers sang "Bless This House," and the Grace was said by Heather McGillivray A large cake commemorating the silver anniversary of the P.-T.A., was cut by Betty Yardley and Arthur Roberts The affair was convened by Mrs H G Woollett assisted by Mrs Emerson Smith Mrs A H Cox Mrs D Calton and committee members.

Ontario Ladies' College

Founded 1874 WHITBY, ONTARIO

A Residential School for Girls, near Toronto

Public School to Honour Matriculation, Music, Art and Handicrafts, Household Science, Secretarial Courses, and Dramatics. Ideally situated in one hundred acres of grounds. Swimming Pool and Gymnasium. Physical Education and Riding under resident Mistresses.

Valuable Scholarships.

Calendar on Request.

REV. C. R. CARSCALLEN, M.A., D.D., Principal

Royal Jubilee Hospital

Victoria, B.C.—Incorporated 1890

The annual meeting of the Royal Jubilee Hospital will be held in the Nurses' Home, Richmond Road, at 3 P.M., on Thursday, June 27, 1946

BUSINESS: To receive the annual report for the year ending December 31st, 1945. Election of four directors by the donors and subscribers to the Hospital

The following directors retire and are eligible for re-election: Mrs. E. Sheppard, Mr G. H Stevens and Mr E C Pollock.

All donors of the entire sum of $50.00 and upwards, and all subscribers of $5.00 annually, are entitled to vote for the election of directors

C. MORRISON, Secretary.

CHEN YU

IS HERE

CUNNINGHAM DRUG STORES, LTD

TWO STORES

1101 and 1300 DOUGLAS STREET

Annual Rose Show

AUSPICES VICTORIA HORTICULTURAL SOCIETY

Lower Ballroom, Crystal Garden

Today From 10 A.M. to 9 P.M.

BRENTA LODGE BRENTWOOD

WILL REOPEN JULY 1 UNDER NEW MANAGEMENT

The Same High Standard Will Continue Throughout

An Ideal Exclusive Spot for Teas, Luncheon, Dinner

We Have Accommodation for Guests—For Reservation Phone Keating 38M

IS YOUR STUCCO HOME AN "OLD SOAK"?

Dry up those damp walls with Bondex

Remove every trace of ugly water stain with Bondex—it beautifies as it weatherproofs. The way to make your home look young again. Bondex is easy to apply with brush or spray and is low in cost.

BONDEX Waterproof CEMENT PAINT

BONDS PERFECTLY WITH STUCCO, BRICK, MASONRY—WATERPROOFS FOUNDATIONS, TOO

Get your BONDEX color card from . . .

VICTORIA—Coast Hardware, Ltd., Hudson's Bay Co., Island Building Supply; Scott & Peden Co., Ltd.; Sidney Lumber Ltd.; David Spencer Ltd.; Western Auto Supply Co.
CHEMAINUS—Sam Yee Co.
DUNCAN—Phil Jaynes Hardware, The Taweshie Store.
ESQUIMALT—Esquimalt Hardware.
ROYAL OAK—Royal Oak General Store.

Distributors DOUGLASS PAINT CO., LTD 1190 Granville St., Vancouver

MORE BONDEX IS SOLD THAN THE TOTAL OF ALL OTHER WATERPROOF CEMENT PAINTS COMBINED

RIP KIRBY — By Alex Raymond

MARY WORTH'S FAMILY — By Dale Allen

POPEYE

MUTT AND JEFF — *The Doctors Made a Perfect Diagnosis* — By Bud Fisher

POP — *Two Minds* — By J. Millar Watt

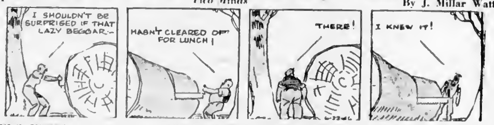

FLYIN' JENNY — *Narrows Ahead* — By Chaffin and Swayze

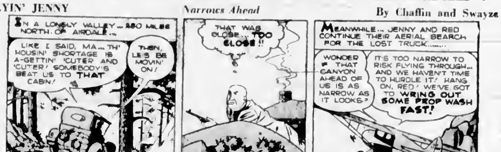

THE NEBBS — *No Such Luck* — By Hess

BLONDIE — *June Bugs* — By Chic Young

THE PHANTOM — By Lee Falk and Ray Moore

IT WILL HOLD YOU
STARTS MONDAY
The Love Story That Will Live With You Today, Tomorrow and Forever!
Claudette Colbert
Orson Welles · George Brent
TOMORROW IS FOREVER
with LUCILE WATSON · RICHARD LONG · NATALIE WOOD
"To which man do I belong?"
as you've never before been held!
LAST TIMES TODAY
"Vacation From Marriage"
WITH ROBERT DONAT
EXTRA Specialty Cartoon News
Capitol
A FAMOUS PLAYERS THEATRE
Phone G 6811
Doors Open 11:55

FAMOUS PLAYERS THEATRES
TODAY AND MONDAY — TWO ACE HITS!
AT 1:01, 4:10, 6:51, 7:40, 9:50
THE ENTERTAINMENT YOU LOVE
ROY ROGERS TRIGGER THE HORSE
in 'SONG OF ARIZONA'
GABBY HAYES
PLUS— THRILLS ACTION!
AT 12:00, 3:15, 6:00, 8:30, 9:34
"Hot Cargo"
With William Gargan Jean Rogers
DOMINION

ATLAS
RAY MILLAND
and PAULETTE GODDARD
TODAY LAST TIME
Kitty

ENDS TODAY YORK
15c 1-2 Children
20c 2-6 19c
All Taxes Incl.
ENGLAND'S GREATEST FILM!
JAMES MASON, BRITAIN'S MOST POPULAR ACTOR!
★ Carla Lehmann
★ Walter Rilla
in
Candlelight in ALGERIA
One of the truly great pictures of all time!
RONALD COLMAN
HELEN HAYES
MYRNA LOY
"ARROWSMITH"

Plaza-Oak Bay
A powerful drama with
James MASON
Ann TODD in
THE Seventh Veil
music by LONDON SYMPHONY ORCHESTRA

WAGON WHEELS Westward
WILD BILL ELLIOTT RED RYDER
ENDS TODAY — RIO THEATRE
SHOCKING! IS DIVORCE A CURE OR HABIT FORMING DRUG?
SEE KAY FRANCIS BRUCE CABOT
In "DIVORCE"
RIO NEWSREEL and CARTOON

DINE AND DANCE AT
THE BIGGEST LITTLE CABARET ON THE ISLAND
OPEN·SIX DAYS A WEEK
Latin American Rhythms by the Lantern Inn Orchestra
TONIGHT
THE ALBERTA RANCH BOYS
RADIO STARS FROM CFCN, CALGARY
Formerly of the BQ Ranch, Alberta, and From Trail Riders, Banff
THE LANTERN INN
Open 9 P.M. to 1 A.M.
Cover Charge—Reg. 15c. Friday and Saturday, $1.00
100 ISLAND HIGHWAY
Reservations B 3341

DANCING TONITE
MUSIC by BERNIE PORTER
SONGS by LUCILLE CARRIERE
Tops in Entertainment
Dancing 9 Till 12
Admission 1.00 Each
Club SIROCCO
We Suggest—
To guarantee table reservation for Saturday night tickets should be purchased at box office. Open at special hours for advance sale Saturday Afternoon, Till 5:30
——Information Phone B 9721
"THE NORTHWEST'S SMARTEST NITE SPOT"

ODEON MOVIE CLUB
OAK BAY THEATRE
SATURDAY, 9:30 A.M.

CADET THEATRE
ENDS TODAY
FRED MacMURRAY and LYNN BARI in "CAPTAIN EDDY"
PLUS
JAMES DUNN and SHEILA RYAN in "THE CARIBBEAN MYSTERY"
Doors, 6:15—Last Complete Show, 8.15

DANCE
SATURDAYS
ARCADE

Special Cachets For Mail Flights

The Canadian Post Office has authorised four special cachets to commemorate the first direct air mail service, on or about July 1, between Montreal and Chicago.

With stops at Ottawa, Toronto and London the new service will greatly expedite the exchange of mails between Eastern and Central Canada and the Chicago gateway.

Cachets authorised are: Montreal to Chicago, Ottawa to Chicago, Toronto to Chicago and London to Chicago. It is expected the cachets will be of special interest to philatelists.

Dockyard Unit Plans Building Association

Formation of a Dockyard Legion Building Association will be discussed at a special meeting of the Esquimalt Dockyard Branch, Canadian Legion, to be held July 3 at the branch hall.

At the last general meeting, held Wednesday a report was read from Rear Admiral V. G. Brodeur relative to employment of veterans at the dockyard.

The manner of handling personnel on this and the east coast of Canada was being investigated, and "it is expected some changes will be made to simplify the matter and prove beneficial to all," the rear admiral reported.

TRIPLE THREAT

The name used in medical reports for the black or ship rat is rattus rattus rattus.

51-Pound Salmon Landed Near City

A 51-pound salmon, one of the largest ever caught in Saanich Inlet, has been landed by B. C. Gilpin, of [illegible]. His brother, C. T. Gilpin, Vancouver, was with him when the beauty was landed.

It was an unusual catch. The boat was stopped and drifting, about 250 feet of line was hanging over the stern. Before starting the engine, it was decided to haul in the line. "At first we thought we had caught bottom," the fisherman said. After a good battle, the fish was landed. Lure used was a No. 7 Superior spoon, with six ounces of weight.

Your Daily Forecast

By EDWARD A. WAGNER

PLANETARY GUIDE FOR SATURDAY, JUNE 22, 1946

Keywords for the Day: Initiative, gallantry, self-reliance.

Saturday in General: Find ways around forenoon moods and attitudes to effect harmony with superiors-subordinates. Don't count on others too much then. The urge is to feverish activity, possibly in pursuit of pleasure or romance. Maintain emotional poise.

If June 22 Is Your Birthdate: "Many Happy Returns." Famous persons born on this date include: Erich Maria Remarque, author; Alan Seegar, poet; F. B. Patterson, president of National Cash Register Company.

Your Year Ahead: You make headway in career matters in proportion to your impersonal attitude. Carefully scrutinize new moves before you make them. Your cash position seems to improve through wise initiative and almost magical developments.

(Released by Consolidated News Features Inc.)

Output Increases

OTTAWA, June 21 (CP)—February output of refined petroleum products totaled 4,006,161 barrels, compared with 3,720,341 in February a year ago.

The total included 1,796,157 barrels of motor gasoline, 29,777 barrels of aviation gasoline, 1,123,880 barrels of heavy fuel oils, 506,140 barrels of light fuel oils, 183,136 barrels of kerosene, 42,935 barrels of tractor distillate, 56,295 barrels of naphtha specialties, and 267,871 barrels of other products.

Higher than famed Niagara is Mooney Falls in Northern Arizona's Havasu Canyon.

Bond Market Inactive

MONTREAL, June 21 (CP)—Dominion Government issues were steady and not particularly active, and other groups were also quiet today on the bond market.

In Victories, the 3's of 56 took the place in popular demand of 3's of 60, which have been in demand recently and which slipped a fraction. Provincials showed little life, but what inquiries there were concerned New Brunswicks, Nova Scotias, Albertas and other Western bonds. Albertas were marked up higher on the bid side.

C.P.R. perps weakened in light deals. There were good inquiries for Calgary Powers, B.C. Powers and Winnipeg Electric 3 3-4s.

At the Theatres

ATLAS THEATRE One of the best romantic tales ever penned, Kitty, Paramount's latest Mitchell Leisen production, ends tonight at the Atlas Theatre with Paulette Goddard in the title role co-starred with Ray Milland. Adapted from Rosamond Marshall's best-seller of the same name, the film also features Patric Knowles and Reginald Gwen.

DOMINION THEATRE First Dale Evans had to learn to ride a horse for her roles in Republic's musical Western films as Roy Rogers' leading lady. Now for her most recent role, in "Song of Arizona," starring the King of the Cowboys, now showing at the Dominion Theatre, she learned to rope. The roping sequences she performs, however, are done in a night club.

RIO THEATRE Bruce Cabot, co-starred with Kay Francis in "Divorce," Monogram's delving filming story of a ruthless adventuress who plays havoc with marriages of other women, returns to the screen after 17 months overseas with the air force. The motion picture ends tonight at the Rio Theatre.

OAK BAY AND PLAZA THEATRES Included in "The Seventh Veil," starring Ann Todd and James Mason, and ending at the Oak Bay and Plaza tonight, is some of the finest music yet recorded for screen purposes: Chopin's Prelude No. 7, Pathetique Sonata by Beethoven, Greig's Piano Concerto in A Minor, Sonata in C Major by Mozart, Overture to "Merry Wives of Windsor" and Rachmaninoff's Piano Concerto in C Major.

Amusements

ON THE SCREEN

- **Atlas**—"Kitty," starring Paulette Goddard and Ray Milland.
- **Cadet**—Fred MacMurray and Lynn Bari in "Captain Eddy."
- **Capitol**—Robert Donat and Deborah Kerr in "Vacation From Marriage."
- **Dominion**—Roy Rogers and Dale Evans in "Song of Arizona."
- **Oak Bay and Plaza** — Ann Todd and James Mason in "The Seventh Veil."
- **Rio**—Wagon Wheels Westward starring Bill Elliott.
- **York** — "Candlelight in Algeria," with Carla Lehmann and James Mason.

CAPITOL THEATRE The changes that a wartime separation in the service can bring to a young married couple, both of whom have altered their outlook on life form the dramatic continuity of "Vacation From Marriage," the M-G-M London picture, which ends tonight at the Capitol Theatre.

YORK THEATRE Carla Lehmann and James Mason are seen in "Candlelight in Algeria," the 20th Century-Fox release which ends tonight at the York Theatre and tells the exciting story of the roles an American girl and British officer play in one of the greatest victories of the Allies.

Three Members Who Are Appearing in "H.M.S. Pinafore"

Mr. W. F. Howell who plays the role of "Dick Deadeye," Mildred Allan who plays the part of "Little Buttercup" and John Dobbie as the "Carpenter's Mate" will be seen at the York Theatre, June 24, 25, 26 in the Gilbert and Sullivan Society's presentation of "H.M.S. Pinafore." Entire proceeds will go to the Gyro Club Charities.

Award Contracts For Road Work

At a price of $280,854, contract for reconstruction of 7.1 miles of the Island Highway between Red Gap overhead crossing and Craig's Corner has been awarded to B.C. Road Engineering Co., Ltd., lowest of three tenderers, A. L. Carruthers, Department of Public Works chief engineer, announced yesterday.

Dawson, Wade & Co., Ltd., with a bid of $213,443, has been given the contract for reconstruction of the Cariboo Highway between Mile 57 and Mile 70. This firm also was the lowest of three bidders.

Spencer's FOOD Specials

TODAY'S VALUES—CASH AND CARRY
COTTAGE CHEESE— Creamed, lb. 10c
WIENERS— Small, tender, lb. 27c

MEATS (As Cut in Case) A1, A and COMMERCIAL BEEF

SUPER VALUES WHILE QUANTITIES LAST
PLATE BEEF, A1— Boiling, lb. 10c
STEW BEEF, A1— Lean, lb. 21c
ISLAND MUTTON— Forequarters, lb. 15c
ISLAND MUTTON— Breasts, lb. 9c

CROSS RIB ROASTS, lb. 29c
BLADE ROASTS, lb. 26c
ROLLED RIBS, inside, lb. 47c
VEAL STEAKS, lb. 27c
HAMBURGER— Fresh, lb. 20c
Chuck, lb. 34c

ISLAND MUTTON
RIB CHOPS, lb. 24c
LOIN CHOPS, lb. 31c
LEGS, lb. 33c

2c A LB. OFF CASH AND CARRY MEATS (SUPER VALUES EXCEPTED) BETWEEN 9 AND 10 A.M.

SERVICE MEATS DELIVERED
SALT SPRING ISLAND SPRING LAMB
Forequarters, lb. 31c
Breasts, lb. 22c
Rib Chops, lb. 48c
Minced Round Steak, lb. 42c
Pork Sausage, S.I., lb. 30c
Milk-Fed Chickens, lb. 42c

Spencer's
STORE HOURS 9 A.M. Till 5 P.M.
Wednesday, 9 A.M. Till 1 P.M.

A Convenient Check List of
Furnishings for Camp or Cottage
AT SPENCER'S SPECIAL PRICES — JUST MARK THEM OFF AND SHOP AT SPENCER'S

DESCRIPTION	PRICE	✔
20-INCH VENETIAN MIRROR, attractive design	2.95	
UNPAINTED BASSINETTE, 18 x 36 inches, on castors	3.95	
DOUBLE METAL BUNK SETS, 26 x 60, Army surplus, set	4.95	
FOLDING METAL COT with cable fabric spring	7.95	
ALL METAL CABLE FABRIC SPRINGS, 30-inch width, Army surplus	1.95	
CRETONNE MATTRESS for drophead couch [illegible]	11.75	
FOLDING STEEL COT with [illegible]	16.75	
FOLDING CARD TABLES, heavy fibre top	1.95	
UNPAINTED "LAZY LAWN CART," adjustable back	9.95	
"WEE MARINER" SAIL BOATS, complete	49.50	
UNPAINTED 5-PIECE BARBECUE SET [illegible]	29.50	
UNPAINTED HANDY CLOTHES HAMPER [illegible]	6.95	
UNPAINTED KIDNEY DRESSING TABLE AND STOOL	11.95	
UNPAINTED MAGAZINE BASKET with handle	1.95	
UNPAINTED FOLDING STEPSTOOLS [illegible]	2.50	
UNPAINTED STORAGE CHEST 17 x 17 x [illegible]	9.95	
UNPAINTED TABLE DESK, with centre drawer	5.95	
THICK, PLUMP, ALL-CHICKEN FEATHER PILLOWS	3.50	
KITCHEN STOOL with back, natural finish	2.75	
KITCHEN STOOLS, unpainted, 14 to 30 inches in height [illegible]	.95	
THREE-PIECE BUNGALOW [illegible]	28.75	
SOLID BRASS BULKHEAD LAMPS, Army surplus	7.50	
STURDILY BUILT, UNPAINTED COFFEE TABLES [illegible]	1.95	
HOLLYWOOD BED, head and feet, cable spring, mattress [illegible]	19.75	
MODERN PLASTIC PIN-UP LAMPS AND SHADES	2.95	
METAL COCKTAIL SMOKER STANDS, grained finish	5.95	
ALL CHROME PEDESTAL SMOKERS, detachable tray	1.95	
FOOTSTOOLS in bright leatherettes, oblong or round	6.95	
UNPAINTED COFFEE TABLES, double shelf [illegible]	5.95	
UNPAINTED END TABLES, heavy 7-ply construction	4.95	
DOUBLE-SHELF HOSTESS CARTS, walnut finish	14.95	
FOLDING DECK CHAIRS	2.75	

[illegible] Second Floor

Comfortable Knock-About Shoes
For Men and Boys
Brown leather Oxfords for work or play. Well made [illegible] pliable leather and soles of hard-wearing composition with rubber heels.
Men's sizes 3.95
Boys' sizes 3.45

Men's and Boys' Outing Boots

Comfortable, serviceable [illegible] in blue or brown. Lace-to-toe style [illegible] and ankle patch. Have non-marking rubber soles.
Men's sizes 2.10
Boys' sizes 1.85
[illegible] Government Street

Women's Smart White Shoes
A SATURDAY FEATURE ON THE
BARGAIN HIGHWAY

White Spectator Pumps with tan trim, open toes, Cuban heels.
White Buck Pumps, tan trim, [illegible] Cuban heels.
All White Buck Anklet Sandals with Cuban heels.
Comfortable B width, in sizes 4 to 9. Per pair
4.50

Colorful Sandals
[illegible] cool and easy fitting [illegible] fabric, leather or with [illegible] platform soles. [illegible] low or Cuban heels. [illegible] sizes 4 to 8. Pair 2.95 3.95

Children's and Misses'
T-Strap Sandals
Uppers are of soft brown elk tanned leather, soles of leather or rubber with rubber heels. Sizes 8 to 10½, 11 and 2½. Per pair 1.65
Bargain Highway, Lower Main Floor

Misses' and Girls' White Oxfords
Comfortable serviceable white [illegible] tan trim, leather soles and heels. Medium width. Misses' sizes 11 to 2. Pair 2.29
Growing girls' sizes 4 to 8. Pair 2.95

Misses' Gay Play Sandals
Smart, cool, comfortable [illegible] white, blue, red and green fabrics with gold studded vamps and platform soles. Sling and anklet styles. Sizes 11 to 3. Per pair 2.69

DAVID SPENCER LIMITED
PHONE E 4141

COLONIST SPORTS

The Daily Colonist.

(ESTABLISHED 1858)

SECOND NEWS SECTION

NO. 163—EIGHTY-EIGHTH YEAR — VICTORIA, BRITISH COLUMBIA, SATURDAY, JUNE 22, 1946

Peter Salmon Sets New Canadian Mark

Y.M.C.A. Free-Style Ace Lowers Record In Junior 50 Yards at Annual Club Meet

One of the finest young swimmers developed in Victoria, Peter Salmon, set a new Canadian record in the junior 50 yards breaststroke last night at the Crystal Garden while competing in the annual Y.M.C.A. championship meet. Salmon lowered the mark to 29.8 seconds, four-tenths of a second below the previous standard, 30.2 seconds. In addition, he won the 50 and 200 yards free style events to capture the intermediate boys' individual honors.

Application will be made for official recognition of the new mark and the necessary forms have already been forwarded, Coach Archie McKinnon stated last night. Salmon is one of three Y.M.C.A. swimming stars who will compete in the Canadian championships at Hamilton.

Although Salmon's performance stole the spotlight, keen competition featured the 28-event program as eight individual champions were declared in the various age groups.

Rod Nixon edged out Bob Montgomery, 5 points to 4, to take the senior men's honors while Joan Morgan won the senior women's title with nine points. Leslie Rimmer was second with six.

Jean Mills is the new intermediate girls' champion, beating Audrey Senfield, nine points to six. Eric Jubb and Jack Creedon tied for runner-up honors in Salmon's section, each with seven points.

Other individual winners were: Girls under 15—Myfanwy Nixon; Runner-up, Lois Naysmith. Boys under 15—Ray Jubb and Barry Cavilness (Tie). Girls under 12—Carol Anne Graham; Runner-up, Margot Wood. Boys under 12—K Howard and B Abbot. (Tie.)

Graphic Arts Golf Tourney On Tomorrow

The Graphic Arts Golf Championship for the Norman F Hall trophy will be played tomorrow at the Royal Colwood Golf and Country Club. Along with Bob Morrison, city champion, the field will include a number of well-known Vancouver players. The draw and starting times follow:

11 00—T Caddell, L Cotton, B Lawson and J Ba[illegible]
11 05—T Macdonald, I Donaldson, A Jealouse and R Jenkins.
11 10—K MacDonald, D Jenkins, H Wheelho[illegible] and B Ray.
11 15—D McIlraith, O Carbett, L G[illegible] and C Meade (V).
11 20—O Langley, L Rimmer, B Garland and N Robertson.
11 25—G Loutitt, A Caddell, R Turner and B Shepherd.
11 30—W Johnston, D Anderson, A Walker and B Foster.
11 35—A Burton, M Wright, W Plumb and B Robinson.
11 40—H Rubble, W Halbett, C Connorton and F Teal (V).
11 45—C Campbell (V), C Hutton (V), P Duggan (V) and S Jackson (V).
11 50—A Harridine (V), H Reid, R Challoner and C P Remfield.
11 55—J Horne, R Cruickshank, P Jackman and R Hull.
12 00—K G Porter, J Hibberson, and L Johnston.
12 05—J Jones (V), B C Buckingham (V), A R Boyd (V) and W Sturken.
12 10—W Healey, A Oakley, J Barnes and W McConechy.
12 15—S Whitten, D Snell, N Parsell and A N Other.
12 20—Doc Rutherford (V), A Sylvester, C Wells and D Bigood.
12 25—R Bridger, W Wakelyn, D Ritchie and A N Other.
12 30—T McDonald, A Anderton, D Malcolm and A Bigham.
12 35—G Thom, J Sweeney, V Salmon and R Aitken.
12 40—J Hough, A B Anderson, A Stokes and P Fulton.
12 45—J P Stokes, L Clough, J McCague and C Miller.
12 50—S Curtis, C Wright, W Higgins and B Ludwickson.
12 55—A Pierce, P Costello, J Donald and S Earl.
(V) Denotes Vancouver players.

Louis Heads for Neutral Corner as Conn Goes Down for Count

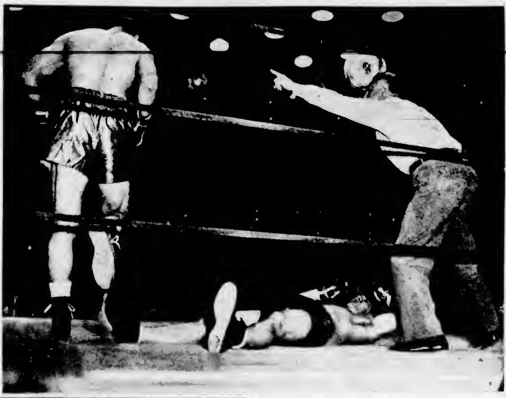

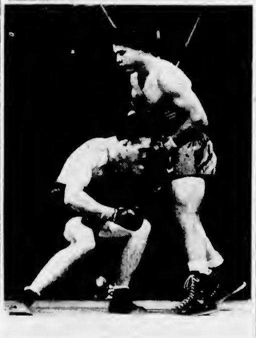

THE above pictures, first scenes of Wednesday night's heavyweight championship fight to reach Victoria, pretty well tell the story of what happened to the touted Pittsburgh Beauty who challenged Joe Louis. In the top picture the referee raises his hand for the count as Louis moves to neutral territory. Below, Conn takes a gentle mauling from the Brown Bomber as he goes into a crouch after missing with a left.

Newhouser Wins 100th Big Leaguer

Turns Back Yankees, 6-2—Boston Snaps Losing Streak—Dodgers Trim Cardinals

Hal Newhouser's string of triumphs in his seven-year big league career has hit the century mark.

Hal struck out ten men to hurl the champion Detroit Tigers to a 6-2 triumph over New York Yankees in an American League game yesterday.

The 100th victory of his career, it was the 12th for this season. And his four-hit pitching looked considerably better than the six-hit job turned in by three Yankee flippers—Joe Page, Randy Gumpert and Allen Gettel.

In the ninth, Joe DiMaggio lined his 12th homer for the Yanks into the right-centrefield seats.

In other American League encounters, Tex Hughson edged Bob Feller in a mound duel as Boston Red Sox snapped a four-game losing streak to edge Cleveland Indians, 1-0, and Washington Senators scored three runs in the ninth on Cecil Travis double and Gil Coan's single to defeat St. Louis Browns, 4-2.

Philadelphia Athletics spotted Chicago White Sox three runs and beat them, 5-2, before a crowd of 13,883 fans.

In the National League, Chicago Cubs defeated New York Giants, 5-4, Brooklyn Dodgers gained a 7-5 triumph over St. Louis Cardinals, Boston Braves turned back Pittsburgh Pirates, 3-2, and Philadelphia Phillies moved out of the cellar by gaining a 2-1 victory over Cincinnati Reds.

National League

		R	H	E
Cincinnati	100 000 000—	1	3	1
Philadelphia	010 100 00x—	2	8	1

Batteries: Heusser, Hetki and Lamanno; Rowe and Seminick.

		R	H	E
Pittsburgh	000 200 000—	2	8	0
Boston	101 001 00x—	3	12	[illegible]

Batteries: Ostermueller and Lopez; Cooper and Masi.

		R	H	E
Chicago	000 203 000—	5	[illegible]	[illegible]
New York	001 000 030—	4	8	[illegible]

Batteries: Schmitz, Erickson and McCullough; Kennedy, Trinkle and Cooper.

		R	H	E
Brooklyn	200 101 102—	7	13	1
St. Louis	200 100 002—	5	14	0

Batteries: [illegible] and [illegible]; Dickson, O'Dea, Gallagher, Lombardi and Rice.

American League

		R	H	E
Boston	010 000 000—	1	[illegible]	0
Cleveland	000 000 000—	0	3	0

Batteries: Hughson and H. Wagner; Feller and Hayes.

		R	H	E
Washington	001 000 003—	4	[illegible]	[illegible]
St. Louis	000 001 001—	2	[illegible]	[illegible]

Batteries: Leonard and Evans; [illegible] and Helf.

		R	H	E
New York	000 000 002—	2	4	[illegible]
Detroit	010 302 01x—	6	[illegible]	1

Batteries: Page, Gumpert, Gettel and Niarhos, Silvestri; Newhouser and Tebbetts.

		R	H	E
Philadelphia	002 010 002—	5	8	0
Chicago	030 000 000—	3	10	[illegible]

Batteries: Marchildon and Rosar, Desautels; Haynes, Hamner, Caldwell and Tresh, Dickey.

International League

		R	H	E
Jersey City	[illegible]	[illegible]	[illegible]	[illegible]
Rochester	010 100 000—	[illegible]	[illegible]	[illegible]

Batteries: Foster and [illegible]; Moore and Hockenberry.

		R	H	E
Syracuse	002 000 000—	2	[illegible]	[illegible]
Toronto	000 002 000—	[illegible]	[illegible]	[illegible]

Batteries: Howell and West; McCahan and Denning, Crompton.

First Game

		R	H	E
Newark	102 001 0—	4	5	1
Montreal	000 002 0—	2	7	[illegible]

Batteries: Kargel and Berra; Moulder, Beretta, Parline and Haseli.

Second Game

		R	H	E
Newark	000 122 010—	[illegible]	12	[illegible]
Montreal	010 000 01x—	10	[illegible]	[illegible]

Batteries: Peek, Hiller, Makosky and Berra; Behn, Nagy, Dente, Bukes and Franks.

		R	H	E
Baltimore	102 030 102—	14	16	[illegible]
Buffalo	003 040 003—	[illegible]	13	[illegible]

Batteries: Dooks, Dotsins and Kahn; Rush, Kirilow, Orr, Fesch and Yount.

Owens Outrun In Race Against Horse

Former Olympic sprint champion Jesse Owens was the big attraction at Royal Athletic Park last night when he tried to outrun a horse in a 100-yard dash during the Seattle Steelheads-Portland Roses baseball game.

Owens lost but the popular sprint star received quite an ovation from the fans. George Edgelow, riding his speedy grey horse, Laddie, caught Owens after about 60 yards to win handily. Owens failed to get the big lead necessary when Laddie got into full stride in the first few jumps.

With a cool breeze anything but conducive to good baseball the colored nines turned in another spotty exhibition with the Portland club turning the table on the Seattlites to win handily, 8-2.

Losers had another bad evening defensively and their eight errors made the going tough for Sayler, who was touched up for 12 hits. Overton kept out of trouble most of the way, scattering five hits with both runs against him of the unearned variety.

Only excitement during the game came in the late innings with the clubs arguing heatedly over alleged cutting of the balls by the hurlers. Umpire Bridgwood was in the thick of the trouble with the losers taking none too kindly to the arbiter's decisions.

Short score:

		R	H	E
Portland	101 302 001—8	12	3	
Seattle	001 001 000—2	5	8	

Batteries: Overton and Hardin, Sayler and Marcell.

Victoria Idle Salem Takes W.I.B.L. Lead

VANCOUVER, June 21 (CP)—The scheduled W.I.B.L. game here tonight between the Victoria Athletics and the Vancouver Capilanos was postponed due to wet grounds. The clubs meet tomorrow in a double-header and continue their series with games here Monday, Tuesday and Wednesday before returning to Victoria for a four-game set starting next Thursday.

SPOKANE, June 21 (AP)—The Salem Senators tonight blasted two Spokane pitchers for five first-inning runs and breezed on to win a Western International League baseball tilt, 9-2.

		R	H	E
Salem	500 011 020—	9	15	0
Spokane	010 001 010—	2	12	1

Batteries—Soderburg and Kerr; Bartsoff, Faria (1), Powers (7) and Hartje.

FIVE RUNS IN NINTH TOO MUCH FOR YAKIMA

YAKIMA, Wash., June 21 (AP)—Bremerton came from behind with a five-run rally in the ninth inning tonight to defeat Yakima 8-5 and gain a 3-1 advantage in their Western International League series.

		R	H	E
Bremerton	101 000 015—	8	14	4
Yakima	202 000 010—	5	8	2

Batteries: Kittle, Medeghini (8) and Paglia; Kralovich, Marshall (9) and Gibbs.

TACOMA KNOCKS 'JACKETS OUT OF LEAGUE LEAD

TACOMA, June 21 (AP)—Tacoma knocked Wenatchee out of the Western International League lead by handing a 7-3 defeat on the Chiefs here tonight. Salem's victory over Spokane sending the Senators out in front by a handful of percentage points.

The Tigers moved out in front with two runs in the second inning on a pair of walks, a double steal and Freddie Marsh's single, and were never headed.

		R	H	E
Wenatchee	001 001 100—	3	8	4
Tacoma	021 004 00x—	7	9	1

Batteries: Orren, Babbitt (2) and E. Fitzgerald, Jungbluth, Greenlaw (8) and Kemper.

Nelson, McSpaden Leading Tourney

TOLEDO, O., June 21 (AP)—Shooting consecutive best-ball rounds of 64 the team of Byron Nelson of Toledo and Harold (Jug) McSpaden of Sanford, Me., was out in front by two points today at the end of the third round of the Inverness invitational golf tournament.

Nelson and McSpaden drubbed Toney Penna of Cincinnati and Herman Barron of White Plains, N.Y., five up in the morning round and did the same to Herman Keiser of Akron, O., and Chandler Harper of Portsmouth, Va., in the afternoon.

Those two triumphs gave the Nelson-McSpaden duo a score of 12 points to 11 for Ben Hogan of Hershey, Pa., and Jimmy Demaret of Houston, Tex., the first-day leaders.

CONCENTRATED
De-Weed
2-4-D
TO WEED THE LAWN JUST SPRAY IT ON

INTERNATIONAL
AUTO RACES
SATURDAY NIGHT, JUNE 22, 7:45
ADMISSION, $1.00 (Including Tax)
LANGFORD SPEEDWAY
American and Canadian Cars

Bob Hope Is One of Several Trying to Buy Cleveland Indians

CLEVELAND, June 21 (AP)—Bill Veeck said tonight a New York motion picture executive and two Chicago bankers were associated with him in the syndicate seeking to buy Cleveland Indians.

The 32-year-old former owner of the Milwaukee Brewers confirmed that Robert Goldstein, of International Pictures, Inc., New York, Philip R. Clarke, president of the City National Bank of Chicago and Lester Armour, executive vice-president of the same bank, were allied with him in the deal.

Bob Hope, radio and movie comedian and former Clevelander, and Harry Grabiner, formerly of Chicago White Sox, previously were disclosed to be associates of Veeck in dickering for the tribe.

Bob ("I'm in for One-Sixth") Hope, between planes at Little Rock, Ark., today declared: "Whadda ya mean, is the deal definite? They've got my money. Of course it's definite." Later at Omaha Hope said only the signing has yet to be done.

But Bill Veeck, Jr., in whose name a syndicate made the offer for the Tribe lock, stock and barrel, was less definite.

"Bob's cheque is here," he said. "So is all the money. But there has been no word from the present owners.

"Any minute the present owners say we'll go, our side would say here's your money."

All legal formalities have been prepared and all the papers drawn up, said the former owner of Milwaukee Brewers.

Hope said his part of the purchase would be about one-sixth of the club. He would not confirm a figure of $175,000, nor would he deny it. His plans are to be a silent partner.

Veeck disclosed that his own stock holding would be as large as any other single holding but that a limitation has been set up so no one individual would have personal control.

President Alva Bradley has said that if the rest of the present owners sell so would he and his family.

OFFICIAL FINES SELF

SHREVEPORT, La., June 21 (AP)—The Evangeline Baseball League president, J. Walter Morris, said today he had fined himself $25 for not fining five players more heavily in connection with umpire-manhandling incidents.

Wisconsin Favored In Regatta

SEATTLE, June 21 (AP)—The weatherman said tonight the winner of tomorrow's eight-crew regatta will have to be a good "mudder."

His forecast was for light intermittent rain and gentle to moderate southwest wind, indicating a damp and choppy course.

Coach Allen Walz, the man on the spot, put his favored Wisconsin Badgers through the paces as he wound up training for tomorrow's international eight-oared collegiate regatta on scenic Lake Washington.

"I'm afraid we've lost whatever advantages we might have had," Walz gloomed today after a workout. "Our kids are tired from that trip out here. And they're not used to the shell. I'm not kicking, because it was a matter of the draw for shells, but our boat is 11 years old."

Shellhouse experts generally were picking the red-shirted Wisconsin Badgers in tomorrow's race, mainly on their undefeated record for the year. And those who followed them over the lake today were impressed with their size and ability.

O'Toole to Sue Jacobs Presses for Investigation

WASHINGTON, June 21 (AP)—That Irishman from Brooklyn, Representative Donald L. O'Toole, turned his punches toward Eddie Eagan, New York State Boxing Commission chairman, today in pressing for an investigation of the Joe Louis-Billy Conn bout. O'Toole made a brief speech on the floor of the House of Representatives in which he reiterated that he was filing a $100,000 suit against Promoter Mike Jacobs, complaining that the promoter accused him of extortion. Jacobs claims that O'Toole's office phoned for complimentary tickets, which were refused.

O'Toole then turned his attention to Eagan. In a 500-word extension of his remarks for publication in the Congressional Record, O'Toole asserted that it is Eagan's duty as state boxing commission chairman to conduct an investigation of the world heavyweight title bout.

Meanwhile the Justice Department took itself out of the capital's fistic front lines in a hurry. It denied a published story that it would look into both boxing and baseball for anti-trust violations.

O'Toole said of Eagan:

"Eddie Eagan is a nice boy but nice boys are just snickered at by men like Uncle Mike (Jacobs).

"It is still not too late for Commissioner Eagan and his men to investigate not only the fight itself but the entire industry in New York and wipe out the . . . element that are ruining this competitive sport.

"Mr. Eagan, there is your duty. Have you the gumption to do it?"

Rumor Pasquel And Breadon Come to Terms

MEXICO CITY, June 21 (AP).—Sam Breadon, president of St. Louis Cardinals, left Mexico today, praising Mexican League President Jorge Pasquel, who took away three of his players, as "a thorough gentleman."

While Breadon and Pasquel declined to discuss their conversations, indications were that peace had been established between the Pasquel circuit and the Cards.

Breadon, who chose to talk things over with Pasquel rather than to file suit against him as some other club owners have done, may have set a precedent in dealing with baseball's "Mexican problem."

He said he came here "strictly on my own." However he may report on his visit at meetings of baseball officials.

Victoria Ace

TOMMY MUSGRAVE

V.M.D. mound star who is certain to get the call today in one of the games between the Bellingham Bells and the Victoria All-Stars, who play a two-game exhibition series at Royal Athletic Park. With the Bells bringing over their strongest club in years and the local representatives blessed with plenty of mound strength and a well-balanced club, the games should prove to be some of the best of the season. The afternoon contest is slated for 2.30 with the second fixture under the arcs at 8 p.m.

Shaky Legion Hands Ciros Tenth Victory

HOW THEY STAND

	W	L	Pct.
Ciros	10	1	.917
Hayle-Brown	7	5	.582
Legion	0	11	.000

Last night's score—Ciros 8, Canadian Legion 1.

Next games—Sunday: Ciros vs. Legion, Central Park, 2.30 p.m. Monday: Hayle-Brown vs. Legion, Central Park, 6.30 p.m.

The Legion lost another game in the men's senior fastball league last night at Central Park—but they have nobody to blame but themselves. Time and time again the veterans allowed runs to score and men to get on base safely as they bobbled the ball around the infield to practically hand Ciros their tenth win of the season by a 8-1 count.

Southpaw Vic Burit of Manager Jim Larkin's pitching staff went the distance for the winners as he displayed the old control which he had lacked in his last two games. He held the Legion to three hits, two of them being consecutive in the second inning to give the Legion their lone run of the contest. MacDonald knocked out a base hit, and scored when Sage followed suit.

Big Bert Nelson showed some good form on the mound for the ex-servicemen. He held them to seven hits but these combined with the wobbly infield gave Ciros three runs in the fifth and eighth frames.

Hayle-Brown have decided to withdraw their protest over last Wednesday's game against Ciros, it was reported last night.

Snead to Defend Canadian Title

MONTREAL, June 21 (CP)—Sammy Snead, thrice Canadian open golf champion, will be on hand to stab at a fourth victory Thursday at Beaconsfield Golf Club, it was announced today.

Snead's victories at Toronto in 1938, 1940 and 1941 make him the only repeating winner of the Seagram Gold Cup, the emblem of Canadian golfing supremacy.

Rainiers Lose In 11 Innings

SACRAMENTO, June 21 (AP)—An exceptional mid-week attendance of 5,825 paid turned out tonight for Jo Jo White but saw the Seattle manager's team go down to defeat 2-1 to the Sacramento Solons in an 11-inning Pacific Coast League tussle.

		R	H	E
Seattle	100 000 000 00—	1	8	2
Sacramento	000 000 100 01—	2	8	0

Batteries: Pearson and Poland, Mann and Conroy.

UNSER SLAMS DOUBLE TO GIVE STARS VICTORY

SAN FRANCISCO, June 21 (AP)—Catcher Al Unser blasted a double deep into centre tonight with the bases loaded in the ninth inning to give his Hollywood Stars a 6-5 victory over the San Francisco Seals in the Pacific Coast League.

		R	H	E
Hollywood	000 020 013—	6	7	1
San Francisco	200 200 100—	5	12	2

Batteries: Erautt, Gregory (5), Bittner (8) and Unser; Seward and Ivy.

OAKS INCREASE LEAD OVER LOS ANGELES

LOS ANGELES, June 21 (AP).—Oakland hammered out a 9 to 2 victory over Los Angeles tonight, with Bryan Stephens pitching seven-hit ball while three Angel pitchers were yielding 18 hits in the series opener.

		R	H	E
Oakland	000 050 211—	9	18	2
Los Angeles	000 000 011—	2	7	1

Batteries: Stephens and B. Martin; Chamber, Baker (5), Errickson (8) and Stephenson, Williams (9).

Verley Medalist In Uplands Golf

Carding a par 35 in a nine-hole play-off, Gordon Verley won the medalist honors from Eric Hibberson in the Uplands Golf Club championship. Hibberson came in with a 36.

Verley and Hibberson tied for the honors, with a pair of 72's, in the qualifying round earlier in the month.

Quarter-final round is being played this week with the final billed for July 1.

BASEBALL TODAY
BELLINGHAM vs VICTORIA
2.30 - Athletic Park - 8 P.M.
Boxes 50c ● General 35c
Children 20c

The Workmen's Compensation Act

NOTICE TO EMPLOYERS

Effective July 1st, 1946, any employer engaged in the HOTEL, BEER PARLOUR or CATERING BUSINESS and having three or more employees (other than members of the family of the employer) employed at such work is deemed to be engaged in an industry under the Workmen's Compensation Act provided that:

(a) The employer in the hotel business operates a hotel, lodging house, club or other place where lodging is furnished and having in any case ten or more bedrooms, or

(b) The employer has a licence to operate a beer parlour, or

(c) The employer in the catering industry operates a hotel, boarding house, restaurant, cafe, eating house, dance hall, cabaret, banquet hall, cafeteria, tea room, lunch room, lunch counter, ice cream parlour, soda fountain, dairy bar, nursing home, private hospital, club, dining-room or kitchen in connection with an industrial or commercial establishment, or office building or school or any other place where food is cooked, prepared and served and for which a charge is made

whether or not any such establishment mentioned in clauses (a), (b) and (c) hereof is operated independently or in connection with any other industry.

AND

any employer operating an APARTMENT HOUSE or COMMERCIAL BUILDING in which rooms, suites or space is rented to a tenant and which employer has three or more employees (other than members of the family of the employer) employed in the maintenance, servicing or repair of the buildings.

AND

any employer operating a RETAIL STORE having three or more employees (other than members of the family of the employer) employed.

Such employers are now required to register with the Board by submitting an estimate of their payroll expenditure from July 1st to December 31st, 1946. Forms for this purpose may be obtained from this office, together with such other information as may be required.

The Workmen's Compensation Act provides that an employer who has not registered with the Board may be held liable for the cost of an accident occurring prior to such registration, in addition to the regular assessments.

Address Inquiries to:

THE WORKMEN'S COMPENSATION BOARD,
411 DUNSMUIR STREET,
VANCOUVER, B.C.

June 1st, 1946

Finance–Commerce–Markets

New York Stocks

NEW YORK, June 21 (AP)—The stock market, while still exceptionally "thin," got back on its feet today after Thursday's slump as buyers returned with the idea it had been oversold and was in a much healthier technical shape.

[illegible] gains of fractions to 3 or more points were well in the majority at the close. Transfers of 1,340,000 shares, compared with 1,310,000 the day before.

The Associated Press 60-stock composite, with the aid of a few wide jumpers, was up 7 of a point at 70.8.

DOW JONES' AVERAGES

Thirty industrials, 283.09, up 2.57.
Twenty rails, 66.50, up .45
Fifteen utilities, 41.83, up .38.
Sixty-five stocks, 78.44, up .61.
Total sales, 1,340,000.

(H. A. Humber Ltd.)

	Close
Allied Chemicals	203
Amer Can	101
Amer Power & Light	18
Amer Tobacco	94
Amer Smelter	64
Amer Tel & Tel	197
Amer Woolen	62
Anaconda Copper	48
Atchison Topeka	115
Atlantic Refining	44
B & O Railway	28
[illegible]	40
Bethlehem Steel	108
Boeing Aircraft	37
Borden	5
Briggs Mfg Co.	67
C P R	18
Cerro de Pasco	44
C & O Railway	64
Chrysler	125
Con Edison	33
Crown Zellerbach	36
Crucible Steel	48
Curtiss Wright	7
Douglas Aircraft	87
Dupont	21
Eastman Kodak	242
Erie R R	18
General Foods	51
General Electric	46
General Motors	70
Granby Copper	6
Goodrich B F	72
Goodyear Tire	66
Great Northern	61
Great West Sugar	30
Homestake Mining	48
Howe Sound	48
Hupp Motors	8
Int Harvester	88
Int. T & T.	27
Int Nickel	38
Johns Manville	148
Kennecott Copper	58
Loews Theatre	35
Montgomery Ward	90
Nash Kelvinator	22
New York Central	28
North American Aviation	14
Northern Pacific	32
Packard Motors	8
Pan American Airways	18
Penn Railway	41
Pepsi-Cola	33
Phillips Pete	87
Pullman	63
Radio	18
Republic Steel	38
Railway Steel	31
Schenley Distillers	83
Shell Union	40
Standard Oil N J	78
Sears Roebuck	43
Simmons Co.	50
Southern Pacific	67
Southern Railway	62
Studebaker	38
Texas Corp	62
Texas Gulf	67
Union Oil Cal	26
Union Pacific	152
United Aircraft	27
United Gas Imp.	27
U S Rubber	69
U S Steel	87
Warner Bros	44
Westinghouse Electric	33
Western Union	37
Woolworth	60
Zenith Radio	33
Amn Waterworks	20
Armour Ills	18
Greyhound	47
Youngstown Sheet	74

For expert PROPERTY MANAGEMENT
The YORKSHIRE
737 Fort Street, Victoria, B.C.
Empire 7106
R. H. Edgell, Manager

Stocks and Bond Prices Are Rarely Static

Prices of Stocks and Bonds fluctuate with the ebb and flow of an industry and the progress or retrogression of Companies within that industry.

Short or long term prospects for Corporation Stocks and Bonds should be a matter of concern to all holders.

For this reason investors should periodically seek information regarding Companies in which they are interested.

Our Statistical Department will supply this information upon request.

JAMES RICHARDSON & SONS
GOVERNMENT AT VIEW — VICTORIA
Phone GArden 1138
Fourteen Offices From Montreal to Victoria Connected by Direct Private Wires

London Market

LONDON, June 21 (Reuters)—The overnight slump on Wall Street today found reflection in almost every section of the London Stock Market. This condition, coupled with hints that prices on the London Stock Exchange may have reached their peak, made the market particularly vulnerable.

Chicago Grain

CHICAGO, June 21 (AP)—Some oats deliveries broke away from their ceilings at times today, but there was no sustained selling pressure. Losses were generally recovered later in the session with prices back at maximums. Corn and barley remained bid at ceilings throughout the day.

Fair weather prevailed over most of the grain belt. Harvesting of Winter wheat reportedly was making excellent progress.

Final prices were at ceilings of $1.46 1-2 for corn, $1.35 1-2 for barley, and 88 cents for oats.

(H. A. Humber Ltd.)

	Open	High	Low	Close
Corn—				
Jan				b146
Mar				b146
Oats—				
Aug				b88
Nov	88	88	87¾	b88
Mar	88	88	88	b88
Barley—				
Nov				b135½
Mar				b135½

Winnipeg Grain

WINNIPEG, June 21 (CP)—Rye hit an all-time high again today on the Winnipeg Grain Exchange for the third time this week.

Trading was moderately active. October and December futures advanced the 5-cent maximum. United States houses led in the buying, and entered the market briefly on the selling side.

Prices at the close were July, $3.04 3-4, October $2.57 1-2b, and December $2.47 1-2 to $2.47 5-8.

(H. A. Humber Ltd.)

	Open	High	Low	Close
Rye—				
July	302	304¾	300	304¾
Oct	253	257½	252½	257½
Dec	242¾	247½	242¾	247½
CASH GRAIN				
Oats—				
No. 2 C W				81¾
Track				81½
Barley—				
No. 1 C W				64¾
Track				64¾
Rye—				
No. 2 C W				307
Track				304¾

Egg Market

These prices are obtained daily from the office of the Dominion Government Poultry Products Inspection Service, Victoria, G 2492.

To producers	
Grade "A" large	.28
Grade "A" medium	.26
Grade "A" pullets	.20
Grade "B"	.23
Peewees	.13
Wholesaler prices	
Grade "A" large	.33
Grade "A" medium	.31
Grade "A" pullets	.25
Grade "B"	.28
Peewees	.17

Vancouver Stocks

VANCOUVER, June 21 (CP).—Trading in the afternoon session of the Vancouver Stock Exchange remained quiet. Total sales were 55,547 shares. Only mine up was B.R. Consolidated, 3 to 17 1-2. Only mine down was Bralorne, 25 to 12.50. There were no changes in oils or industrials.

(Mere Bose & Co. Ltd.)

VANCOUVER OILS	Bid	Asked
Anaconda	05½	.06½
Anglo-Canadian	1.05	1.11
C & E Corp	0.00	2.10
Calmont	31	38
Commoil	38	
Commonwealth	58	60
Dalhousie	35	
Foothills	1.85	
Highwood Sarcee	07	07½
Home Oil	3.10	
Mercury	05	06
McDougall Segur	07	07½
Mill City	08½	
Model	17	
Okalta	40	60
Pacalta		08
Pacific Pete	82	85
Royal Canadian	03½	03½
Royalite	10.00	
Vanalta	13¼	18
VANCOUVER MINES		
Bayonne Cons	18	22
Bralorne	12.00	12.25
Bridge River Cons.	14¾	18½
Bridge River Ext.	14	18
Cariboo Gold	3.25	0.40
Congress	14	14½
Dentonia	45	42
George Copper	18	17½
Golconda	08½	
Grull Wihksne	14½	18½
Hedley Mascot	1.05	1.78
Island Mountain	1.78	1.80
Kootenay Belle	11	
Minto	06	08½
Pacific Nickel	16	20
Pend Oreille	3.40	3.50
Pioneer	5.05	5.10
Premier Border	08½	08¼
Premier	3.00	
Privateer	57	58
Quatsino Copper	18½	20
Red Hawk	06	10
Reeves MacDonald	1.45	1.60
Reno	15	17
Salmon	18	20
Sheep Creek	1.30	
Silbak Premier	1.18	1.28
Surf Inlet	85	
Taylor Bridge	70	73
Lake River	1.18	
Wellington		07½
P B Gold	75	90
Silver Ridge	41	48
MISCELLANEOUS		
B C Turf	3.25	3.30
Capital Estates	5.50	6.00
Coast Breweries	1.60	3.75
Powell River	1.06	

VANCOUVER UNLISTED SECTION (Hager Investments Ltd.)

MINES	Bid	Asked
Big Missouri	08	
Olympic	10	
Pacific Eastern, Old	3	15
Pilot	65	66
Pinchi Lake		27
daily	.28	
Spud Valley	20	18
Taylor Windfall	08	
Twin J	09	09½
Ultra 1937	23½	25
Valenda	37	18
Westco	02½	03
Whitewater	81	08
Barkerville Gold	37	40
Canusa	.7	30

Montreal Stocks

MONTREAL, June 21 (CP)—Trends were downward on balance in trading up to the fifth hour today on the stock exchange and curb market. Losses were generally small, except in papers they ran up to 2 points.

Off in papers were Fraser, top loser, Price, Dryden, Donnacona, Abitibi Prior preferred, Bathurst "B" and Brown.

Dosco and Dominion Coal preferred were featured in industrials and were higher. Shawinigan was harder in utilities.

Smelters and Noranda were in loss territory in metals, and in refineries, McColl and Imperial improved and Petroleum and Canadian Oils tumbled.

(James Richardson & Sons)

	Bid	Asked
[illegible] Fund	5.65	6.08
Canadian Bank of Commerce		
Imperial Bank	35	
Bank of Montreal	28	34
Bank of Nova Scotia	30	
Royal Bank		
Abitibi Com	5½	
Abitibi Pfd	4	14
Algoma Steel	21	22
Aluminum Pfd	38	28
Asbestos Corp		32
Bathurst A	32½	33
Bell Telephone	200	208
Brazilian Tract	22¾	23
British-American Oil	[illegible]	[illegible]

Five Island Firms Are Incorporated

Five Vancouver Island firms were included in a total of 31 registrations under the Companies Act at the Legislative Buildings during the week.

They were The Veterans' Sightseeing & Transportation Co. Ltd., Victoria, capitalized at $10,000; Lowther & Jackson, Ltd., $10,000, and Puntledge Lumber Co., Ltd., $25,000, both of Courtenay; Joyce Wood Products, Ltd., $75,000, Shawnigan Lake, and [illegible], Port Alberni.

Twenty of the new companies incorporated have their head office in Vancouver.

Lang Bay Community Club, Powell River, and Williams Lake Golf and Country Club, Williams Lake, were registered under the Societies Act.

Toronto Stocks

TORONTO, June 21 (CP).—Some early losses were recovered in the late hours of the Toronto Exchange Market today. The balance was still down at the close, notably in golds and base metals. Industrials showed their best form in the final stage. Volume was small at about 750,000 shares.

Paper and steel groups were stronger, and utilities, building and miscellaneous issues were down. Point gains appeared for some of the Great Lakes issues, International Paper, Industrial Alchohol "A," Consumers Gas, Stedman and Canadian Wallpaper "A."

Losses in points were posted by big base metals, Hudson Bay, Noranda and Nickel while trading in light volume.

MINING SECTION (Island Investment Co. Ltd.)

	High	Low	Close
Aubelle			88
Anglo-Huronian			850
Armistice	130	115	110
Aumaque	82	78	82
Aunor			300
Regcourt			65
Base Metals	11	10	10
Bear Exploration	100	87	87
Beattie	127	125	188
Bidgood Kirkland	25	25	30
Bobjo	10	10	10
Bonetal			34
Bralorne	12	12	12
Broulan Porcupine			82
Buffalo Ankerite			800
Buffalo Red Lake	38	37	37
C & E			188
Canadian Malartic			68
Wainwell Amulet	430	405	430
Wright-Hargreaves			450
Wasa Lake	110	110	110

INDUSTRIAL SECTION (Hager Investments Ltd.)

	Bid	Asked
Asbestos	31	33
Acadia Atlantic Sugar A	22	23
Ashdown Hardware A	18¾	18½
Atlas Steel	71	78
Bathurst "A"	32¾	33
Beatty A	44¾	48½
Beatty B	45	48
[illegible] Silk	30	30
[illegible] Traction	22¾	23
B C Forest Products	4	5
B A Oil	27	28
B C Power A	32	33
Canadian Breweries	25	25
Canadian Car & Fdry		
Canadian Car & Fdry A		22
Canada Steamships Com	18	20
Canada Steamships Pfd	50	51
Canadian Canners A	71	
Canadian Canners B	30	30
Canadian Ca[illegible] Com	10	
Canadian Celanese	60	68
Canadian Celanese Pfd.		43
C P R	21¾	21
[illegible] Paper	10	10½
Consolidated Smelters	90	90
[illegible] Western Lumber	1	4
Distillers-Seagrams	174	174
Dominion Bridge	42	43½
Dominion Fdy Steel	31¾	11
Dominion Steel & Coal B	21	21½
Dominion Textiles	107	
Ford of Canada A	24½	29
Gatineau Power		18½
General Bakeries Com		5¾
Goodyear	118	127
Gypsum	17	17¾
Hiram Walker	117½	141
Hiram Walker Pfd	21¾	22½
Imperial Oil	18	18
Int Nickel	42	47
Int Petroleum	18	18¾
Loblaw Groc A	33¾	34
Loblaw Groc B	12	
McColl Frontenac	24	25

Foreign Exchange

NEW YORK, June 21 (CP).—The Canadian dollar was down 3-16 at a discount of 9 5-16 per cent in terms of United States funds in closing foreign exchange dealings today. Ottawa Foreign Exchange Board rates $90-$1 per cent discount. The pound sterling was unchanged at $4.02 1-2.

Closing Averages

(James Richardson & Sons)

TORONTO

Twenty industrials, 203.95, up .60
Twenty golds, 118.93, up .03
Ten base metals, 96.55, down .25
Fifteen Western oils, 26.13, down .07.
Total sales, 854,000

MONTREAL

Twenty industrials, 145.10, unchanged.
Ten utilities, 79.20, down .10
Thirty combined, 123.10, down .10.
Ten pulp and paper, 377.84, up 4.58.
Fifteen golds, 67.28, down .22
Total sales, 198,500

VANCOUVER

Twenty golds, 75.43, down .29
Ten base metals, 117.63, down 1.95.
Fifteen oils, 95.16, up 1.20.

Canadian Bonds

(T. H. Burns & Co. Ltd.)

	Bid	Asked
Dom of Canada 4½%, 1956	108.20	108.65
1st War Loan 3½%, 1953	105.06	105.75
1st Victory Loan 3%, 1951	105.65	106.00
8th Victory Loan 3%, 1956	104.37	105.37
Dom of Canada 3%, Perp	103.37	104.25
British Columbia 2¾%, 1966	95.75	101.00
Manitoba 4%, 1956	104.25	108.75
Saskatchewan 6%, 1960	112.50	114.50
City of Victoria 3¾%, 1972	108.00	105.50
City of Vancouver 5%, 1965	133.50	
Associated T & T 5½%, 1955	114.00	116.75
B C Power 4%, 1960	103.25	
Calgary Power 5%, 1964	104.50	106.50
C P R 3½%, 1951	104.75	106.50
Cons Paper 5½%, 1961	110.75	118.50
International Power 5%, 1957	115.50	
McMillan Export 4%, 1965	103.25	105.00
Canadian Vickers 5%, 1947	111.00	
Van Island Trans 4%, 1955	96.00	00.00
Winnipeg Electric 6½%, 1971	102.65	103.25

Toronto Unlisted Mines

	Bid	Asked
Alderman	01	03
Asher		18
Adnaron	07	09
Beaulamp	12	14
Beauveryn	43	65
Narrow Lake	06	08
Payne	30	27
Regina	08	06
Rahill	08	11
Silco	40	45
Starlight	10	12
Salmita	44	40
Urht		04
Wingait	09	27
Wilder	05	07
Young Shannon	10	12
Carshew	17	17
Kenbay	15	14
Marbenor	35	65

Winnipeg Sale Off

WINNIPEG, June 21 (CP)—The Winnipeg Free Press said today it was learned that the city has decided not to purchase the Winnipeg Electric Company, negotiations for which have been under way about six months.

The newspaper said that the city's special committee on street railway transportation matters acted upon the advice of experts in deciding that the purchase price of $56,000,000 quoted by the company was "far beyond the true worth of the system."

Stocks and Bonds

(A. E. Ames & Co.)

	Bid	Asked
Aluminum Pfd	28	28¾
Ashdown Hardware A	15	18
Beatty Bros A	48	49¾
Bell Telephone	206	207
B A Oil	27	28¾
B C Power A	32½	3
Bralorne	13¾	13
Brazilian Traction	22	22¾
Burlington Steel	13	14
Canadian Breweries	25	2
C P R	21	21¾
Canada Steamship Pfd	50	51
Con Mining & Smelting	88	87¾
Con Paper Corpn	18	18¼
Ford of Canada A	28	26
Imperial Oil	14	18
Imperial Tobacco	14	15
Int Metal Indust 4½% Pfd	104	105½
Int Metal Indust A	33	34
Int Nickel	41	42
Int Petroleum	18	18½
McColl-Frontenac Com	24	24
McColl-Frontenac Pfd	106	106
Montreal L H & P	18½	19¾
Montreal Locomotive	20¾	21
Noranda	62	63½
Page Hersey Tubes	58½	58½
Powell River Co	33	31
Russell Industries	18	18
Sick's Breweries	14	14
Southam Co Ltd	10½	01
Steel of Canada	81	81¾
Union Gas	11½	11
United Fuel "A" Pfd		54¼
Hiram Walker G & W	138½	140
George Weston, Com	34	38
Bank of Montreal	30¾	30¾
Royal Bank	30	30¾
Canadian Bank of Commerce	31¾	[illegible]
Dominion Bank	30¾	30¾

British Stocks

LONDON, June 21 (AP)—British stock closings: Austin Motor "A" 41s; Babcock & Wilcox 65s 7 1-2d; Boots Pure Drug, 60s 4 1-2d; Central Mining, £25 1-2; Consolidated Gold Fields, 86s 3d; Courtaulds 57s 1 1-2d; Crown Mines, 132s 6d; De Beers £21 15-16; East Geduld, £10 1-2; Hudson's Bay Company, 106s 6d; London Midland Railway, £27 3-8; Metal Box, 106s 1 1-2d; [illegible] Spring Mines, 15s 3d.

Bonds: British 2 1-2 per cent Consols, £96 3-4; British 3 1-2 per cent War Loan, £106; British Funding 4s 1960-90, £118 3-4.

The wind velocity in a tornado has been known to reach 400 miles an hour.

WHEN a bereaved family is left without income someone must find the means of paying for food, clothing and shelter. Often this responsibility falls on shoulders quite unfitted to carry it.

Life Insurance is a sure answer to the problem of providing a continuance of income. It enables a breadwinner to provide out of his current earnings for a guaranteed monthly income to replace those earnings in case of need. If he lives long, the same Life Insurance will provide an income for his retiring years.

There is no substitute for Life Insurance for the man who wants security for his loved ones and for himself.

Established 1887

THE MANUFACTURERS LIFE INSURANCE COMPANY
HEAD OFFICE — TORONTO, CANADA
Branch Office - Pemberton Building, Victoria
H. A. ELWOOD - District Manager

International Metal Industries

Manufacturers of a wide range of metal products. The Company operates in Canada and the United States. An attractive situation, having growth possibilities. Circular on request.

Private Wire to Montreal and New York

Milner, Ross & Co.
Members The Toronto Stock Exchange
675 WEST HASTINGS ST., VANCOUVER
Toronto · Brantford · Brampton · Hamilton

Terms of the 1946 Lumber Industry Agreement

HIGHER WAGES . . . NO CURTAILMENT of FREEDOM FOR LUMBER WORKERS

In Order to Clarify the Terms of the 1946 Lumber Industry Agreement, Based on the Sloan Award, the Following Summary is Presented:

WAGE INCREASE

15 cents an hour ($1.20 a day) for all hourly workers in the industry when such increase is approved by the Government War Labor Board, effective June 20, 1946.

HOURS OF WORK

Forty-four-hour week; time and a half for overtime worked.

UNION MEMBERSHIP

All employees are free to join or refrain from joining the I.W.A. during the term of the contract without their right to obtain or hold their jobs being in any way affected. This is the freedom under which the British trade unions have built huge memberships without invading individual rights and freedoms.

VOLUNTARY REVOCABLE CHECK-OFF

Employees who are members of the I.W.A. have the right to decide for themselves whether or not they want their union dues deducted by their company and paid to the union. If they wish to have such deduction made they may so instruct the paymaster in writing. However, once having given such instruction, they still have the right to revoke it at any time by giving written notice of cancellation of this arrangement to the company. The employee is not obliged under any terms of the Sloan Award to sign any paper waiving or giving up this right to revoke or cancel the check-off instruction.

STUART RESEARCH SERVICE LTD.
REPRESENTING 147 BRITISH COLUMBIA LUMBER OPERATORS

VANCOUVER
The majestic panorama of mountains and sea have not changed with the passing of time, but the amazing growth of this great Pacific city in the past fifty years is well shown in the two pictures above.

GROWTH & PROGRESS since 1896
. . the year this Company was founded

In looking into the years ahead, the achieving of a measure of security in an insecure world appears as one of a man's greatest problems. Protecting your assets by setting up a Living Trust is a proven method of keeping your way of life intact. In creating a Living Trust for yourself, or for another, during your lifetime, the following advantages accrue. Security: London and Western Trusts' financial position guarantees that the trust fund will be safely kept. Watchfulness: we are never absent or incapacitated; our investment committee is daily in touch with the security market and closely watches business trends. Maximum income: our long and successful management of trusts ensures the highest income return compatible with complete safety of capital; the position of capital and income accounts can be learned immediately on request. Peace of mind: which comes from a knowledge that safe, vigilant and competent management is given to funds entrusted to our administration.

Established 1896
OUR FIFTIETH Anniversary Year

The London and Western Trusts Co., Ltd.
Head Office - - London, Canada
BRANCHES VICTORIA · VANCOUVER · SASKATOON · WINNIPEG · LONDON · TORONTO
555 Bastion Street, Victoria · J. W. RUGGLES, Manager

Board Realizes Ambition As Modern Wing Opens

The token ribbon barring the door of Royal Jubilee Hospital's new modern maternity wing was ceremonially cut yesterday afternoon by P. de N. Walker, deputy provincial secretary, in the presence of a large gathering, which later crowded in to inspect the building

Officiating in the absence through ... vincial Secretary, Mr. Walker said "It is astonishing to me that people do not realize that public health comes before anything else"

He praised the devotion of those who work for the public welfare, drawing special attention to nurses at outpost hospitals.

Referring to the high birth-rate, he expressed whimsical doubt that the hospital would be large enough to meet Victoria's needs in a few years' time

G. H. Stevens, president of Royal Jubilee Hospital Board, speaking before the ceremony, said the building fulfilled a 50-year ambition of the directors, and was the most up-to-date maternity hospital in Canada.

He thanked the Victoria public for their generosity in contributing, and paid tribute to all those who helped raise funds. Delays in obtaining equipment had prevented complete furnishing of the hospital in time for the opening, he explained.

Rev. Dr W L MacKay, representing Victoria Ministerial Association, said dedicatory prayers. Service club heads, leading subscribers, members of the clergy, and civic and municipal leaders were among those present. His Honor Lieutenant-Governor W C Woodward and Mayor Percy E George were unable to attend

Weather Forecasts

Vancouver and Vicinity — Cloudy during the morning, clearing during afternoon. Clear Sunday, except cloudy over mountains

West Coast of Vancouver Island—Clearing today Clear Sunday. Winds northwesterly, ten miles per hour, becoming 15 this afternoon Little change in temperature.

North Coast of Vancouver Island—Cloudy with few rain showers, clearing Sunday Northwest winds, 15 miles per hour.

Six Names Taken Off Return List

The names of six Victoria army personnel have been deleted from the list of those returning to Canada on board the troopship Ss Ile de France. The vessel docked at Halifax yesterday

Deleted names are Ctn K D. Styan, Royal Oak, Lieut (N.S.) Helen F Unsworth, 975 Maddison Avenue; Sgt R M Balsom, Victoria Capt Arthur B. Russ, Victoria, Tpr S. M Rundell, 1011 Sutlej Street, and Cpl. J. T Sands, 775 Hampshire Road.

Scenes at Opening of New Jubilee Hospital Maternity Wing

G. H. Stevens, president of Royal Jubilee Hospital board, is shown in the top picture speaking at the official opening of Royal Jubilee's modern 87-bed maternity wing yesterday afternoon. Behind him, left, is P. deN. Walker, deputy provincial secretary, who opened the building; and right, Rev. Dr. W. L. MacKay, who said prayers of dedication. Also shown are some of the numerous other distinguished guests present. Mr. Walker smiles, lower left, as he snips the red ribbon, allowing spectators to surge in and inspect the building. General frontal view of the wing is shown in lower right photograph. It is largely sound-proof and entirely air-conditioned.

City Strawberry Has Large Girth

Grown by Alex Gardin, 2522 Bridge Street, nine large, succulent strawberries were brought into The Colonist editorial office yesterday.

One of the berries was a very large one, measuring seven and a quarter inches in girth.

CORPORATION OF THE TOWNSHIP OF ESQUIMALT

TAXES

Tax statements have been mailed to all persons whose names appear on the collector's roll of the Corporation of the Township of Esquimalt. Any person who has not received a statement should communicate at once with the undersigned. To avoid the PERCENTAGE ADDITION on the current year's taxes, all taxes must be paid not later than June 29

V MESHER, Collector.

Esquimalt Municipal Hall, June 19 1946

France's Unsmiling Generation Story Theme Before City Club

In France there is a generation robbed of laughter by unspeakable horrors etched deeply in their young minds.

Canadian Club members at their Empress Hotel luncheon yesterday heard the story of these unsmiling children from Lieut Francois Roussey de Sales, a young Canadian ... through the bitter years of German occupation with distinction and by a miracle did not lose his own sense of hummor

Massacred, held as hostages and shot 10 for every German death, herded into slave labor French students and very young boys and girls learned early to kill, to rob collaborationist merchants, to buy and sell in the black market because it was the only way of keeping alive for the day when the invaders would be expelled.

"Food, liberation," were the two catch-words of Occupied France. Liberation had come, but food was still woefully short. And French people were finding it hard to forget the lessons of sharp practice which the occupation taught

France, which swung left in reaction from the Fascist Vichy Government, had swung right of centre again and solidly returned a more conservative government which was charged with forming a new constitution When the constitution was drafted, Lieut de Sales thought, Gen de Gaulle might return to be president.

... active in the resistance movement, came to this continent to address 19 American universities

Large Crowds See New Car

Large crowds of car-hungry residents turned up at Oldwell Motors yesterday to see a new Canadian automobile product, the Mercury 114 In appearance similar to its companion car the larger Mercury 118, the 114-inch wheelbase Mercury is powered by a 100-horsepower engine The new car is low, wide and stylish looking. It is priced in the low car price bracket

Select From These VICTORS at 75c

And it's so easy and pleasant to choose from our great Library of all the best. Our entirely new listening rooms are now at your service

RECORDS by MAIL

Laughing on the Outside—Sammy Kaye
I Have Never Forgotten—Sammy Kaye
The Gypsy Sammy Kaye
The One That I Am—Sammy Kaye
Prisoner of Love Perry Como
All Through the Day—Perry Como
They Say It's Wonderful—Perry Como
If You Were the Only Girl Perry Como
Old MacDonald Had a Farm Spike Jones and His City Slickers
Mother Goose Medley Spike Jones and His City Slickers
Josephine Please No Lean on the Bell—Vaughn Monroe and his Orchestra
Kalinka Vaughn Monroe and his Orchestra
All the Time—Vaughn Monroe and his Orchestra
Lose on a Greyhound Bus—Vaughn Monroe and his Orchestra
(Ah-Yes) There's Good Luck Tonight Tommy Dorsey and his Clambake Seven
Don't Be a Baby, Baby—Tommy Dorsey and his Clambake Seven
There's No One But You—Tommy Dorsey and his Clambake Seven
Sweet Eileen Tommy Dorsey and his Clambake Seven
Strange Love Tex Beneke with the Glen Miller Orchestra
Cynthia's in Love Tex Beneke with the Glen Miller Orchestra
Along With Me Charlie Spivak and his Orchestra
Spring Magic Charlie Spivak and his Orchestra
In Love in Vain—Johnny Desmond
You Stole My Heart—Johnny Desmond
I Don't Know Enough About You—Johnny Desmond
Shoo-Fly Pie and Apple Pan Dowdy—Johnny Desmond

FLETCHER'S 4 FLOORS at 1130 Douglas

Shipyard Unions Here Set Deadline for Negotiations

Irked by what has been described as "stalling tactics" by steel shipyard operators, shipyard unions of Victoria have set a deadline for the opening of negotiations.

Thomas Mitchell, president of the International Union of Machinists, Fitters and Helpers, Victoria Local, said last night that both Victoria Machinery Depot Co Ltd and Yarrows Ltd had been notified that unless a meeting between shipyard management and the unions is arranged by June 27, the unions will consider the shipyards as "refusing to negotiate"

Malcolm MacLeod, president of the Shipyard Workers' Federation, headquarters of which are in Vancouver, said a similar arrangement has been forwarded by Mainland unions.

"If the shipyards refuse to negotiate," Mr. MacLeod stated, "the unions would have to decide what action to take to force operators to negotiate as they are legally bound to do"

Mr Mitchell explained last night that unions of the two local shipyards would negotiate through a central negotiating committee formed in Vancouver.

Conveyor Belt Crushes Hand

His hand painfully mangled when it was caught in a conveyor belt at Evans Coleman & Johnson Brothers Ltd shortly after 10 a m yesterday, William Goshawaty, North Quadra Street was taken to Jubilee Hospital by Constables James Strong and Jack Mason, of the city police.

Goshawaty was operating a gravel and sand-mixing plant at the time

FUNERAL NOTICE

The funeral of the late Comrade Henry G Richardson R C E will take place Saturday afternoon June 22 at 2 P.M. from S J Curry & Son Funeral Home

Members of Britannia Branch No 7 Canadian Legion B.E.S.L. are requested to attend

A R COZENS Secretary

BRENTWOOD MILL BAY **FERRY**

Leaves Brentwood hourly on the hour 8 a m to 7 p m Leaves Mill Bay hourly on the half hour 8 30 a m to 7 30 p m daily. Sundays and Holidays extra runs from Brentwood at 8 and 9 a m From Mill Bay at 8 30 and 9 30 a m

Announcements

A Summer Session, open to all students, will be held at Victoria College from July 2 to August 16 this year The following courses will be offered: English, 1, mathematics, 1, and physics, 1 The fee is $30 for one course, or $46 for two courses Students intending to register should do so as soon as possible at Victoria College

At Shawnigan Lake It's Vacation Time! June rates at Shawnigan Beach Hotel from $3 75 a day, $24 20 a week, including room and meals Fine swimming, sun decks, tennis, mashie golf course, snack bar, boating, fishing Phone Cobble Hill 48 for reservations

Members and Friends of the St John Ambulance Brigade are looking forward to the annual garden party at the home of Mrs W P B Pemberton, 611 Foul Bay Road, Wednesday June 26, from 3 to 5 Gonzales bus goes past the gate

Garden Party, June 25, St Mary's Hall grounds, Yale Street, Oak Bay. Lovely linens, fancywork, woollies, children's garments mystery stall, home cooking, and tea served Opened by Bishop Sexton at 2 30 p m

Attention, Please! The office of the Undergraduate Nurses Association has been moved to 1130 May Street Office hours 7 a.m to 7 p m Emergency calls accepted any time, G 5008 Mrs Kirkwood, registrar

Esquimalt P.-T.A June carnival, Esquimalt High School, Head Street, June 26, 2 30 p.m See interesting stalls, fashion display, games, contests, Wynne Shaw's dancers, music ice cream; fun for all

O. H. Lowenborg, 20-21 Winch Building (Spencer's Fort Street entrance), pine steam baths, light baths, massage E 2311

St. Mary's Sunday School Picnic today at Cadboro Bay The party will leave the church at 1 o'clock sharp

Oak Bay United Church—Musical service, Sunday, 23rd 7 30 p.m Solos, duet, male quartette anthems

Guano Fertilizer direct from the farm, $1 per sack delivered Sidney Duck Farm, Sidney

The Dime Messenger & Delivery Service—Baggage, parcels, messages G 5334

Oak Bay Seafront — The Old Charming Inn All bedrooms with private baths Miss Ewing G 0267

Cut Flowers? C.C.F garden party, 930 Pemberton Road, July 10.

Danger of Play On Streets Cited by Chief

Chief J A McLellan today expressed concern at the danger to children playing on the streets.

"Parents should do everything possible to provide an attractive place in which children can play," advises the chief

"It is not desirable that the streets should be used as a playground, and the longer daylight hours enhance the hazard The motorist also must be constantly on the lookout

"Children do unexpected things. A child, standing quietly on the curb, may suddenly dart across the street without warning Two children playing together when they see an automobile approaching, may rush in opposite directions Children playing with balls present a special danger, and some children have a tantalizing way of 'daring' the motorist to run over them

All these things are a nervous strain on the motorist and he must provide for them by slow and careful driving, and must keep his brakes in good conditions at all times

Mudge Predicts More Jobs Soon

Although Victoria job vacancies for men and women registered another decline this week C A Mudge, Employment Service manager here, forecast that renewed supply of materials following settlement of the lumber strike would set the job market rising again

In line with previous decrease, the number of men's jobs dropped this week from 449 to 386 according to the weekly report issued by Mr Mudge Women's jobs were down from 378 to 351 By occupations, vacancies were

Men Clerical, 20 sales 27 service, 40 construction, 116 skilled and semi-skilled 65 unskilled 126

Women Clerical, 32, sales 21 domestic 64 service 143 dry cleaning and laundry, 41, balance unskilled

How to Combat RHEUMATIC PAIN

Rheumatic pains may often be caused by excess uric acid, a blood impurity that should be extracted by the kidneys. If kidneys fail, and excess uric acid remains, it may cause severe discomfort and pain. Treat rheumatic pains by keeping your kidneys in good condition. Get and use Dodd's Kidney Pills. Dodd's help your kidneys get rid of trouble-making poisons and excess acids—help you feel better. See what Dodd's can do for you. 157

Portland Parade In Color Film

On Monday next, at the Chamber of Commerce Auditorium at 8 p.m., gorgeous color pictures will be shown of the Portland Floral Parade, the Children's Garden Library Touring the Canadian Rockies, Niagara Falls and other interesting color travel films produced and projected by George Willis These films are well received from coast to coast by many organizations Tickets and photo display at Fletcher's Music Store

Très Chic, Mr. Cholmondeley, but...

(A SIMPLE TALE TO SHOW HOW BANK CREDIT WORKS)

Mr. C. has dreamed up this creation for the fall trade. He's counting on its being a sensational success. And it will be ... but later.

In the meantime he's short of cash.

He's used up most of his working capital to buy materials He needs money to keep his factory going, to pay his workmen, to meet other bills.

So he borrows from the Royal Bank and doesn't lose a day. And when his customers pay him, Cholmondeley pays off the bank.

It's as simple as that—a typical everyday transaction between this bank and one of its business customers.

WOULD A BANK LOAN HELP YOUR BUSINESS?

We are always looking for opportunities to lend money for productive purposes to enterprises large and small

If bank credit would further the profitable operation of your business, have a talk with your Royal Bank Manager. He'd like to discuss it

WORKING CAPITAL TO KEEP PEOPLE WORKING

THE ROYAL BANK OF CANADA

VICTORIA BRANCH - - E. G MacMINN, Manager
DOUGLAS STREET BRANCH - - A J. ROSS, Manager
FORT STREET BRANCH - - L. A BENSON, Manager

Two Signatures in 1817

INAUGURATED UNBROKEN PEACE BETWEEN CANADA AND UNITED STATES

THE WORLD'S longest unfortified frontier has been that way for 129 years—ever since Richard Rush, Acting Secretary of State for the United States, and the British Minister in Washington, Charles Bagot, signed the "gentlemanly agreement" between the two governments for mutual disarmament in the Great Lakes.

By signing a simple agreement with Canada Life, you can enjoy a new era of peace of mind and lasting protection for your family. The contract which your Canada Life representative will help you select according to your needs will set up an immediate estate for you. It will guarantee a monthly income for you, starting when you're ready to retire and continuing for the rest of your life. Or it will provide a monthly income for your family if your life should end before retirement age Your Canada Life representative will be glad to tell you all about it.

The CANADA LIFE Assurance Company

HART H. HENDERSON, Manager, Victoria Branch
Representatives: W. A. GRANT, R. A. PHILLIPS, A. HOWARD JONES, E. E. J. ...

BRIGHTER TOMORROWS FOR YOU AND YOURS

BEST FOODS REAL MAYONNAISE

Salads are healthful—Extra-delicious, too, topped off with Best Foods Real Mayonnaise.

REALLY FRESH!

AINSLIE & CO. LTD. - Distributors Vancouver, B.C.

COLONIST CLASSIFIED WANT ADS

Call Empire 4114 for Colonist Classified

Colonist Want Ads for Results Open 8 a.m. to 9 p.m.

The Daily Colonist

CLASSIFIED RATES

1¢ per line per day for the first 100 words, 1½¢ per line per day for the next 100 words, 1¢ per line per day for all over 200 words. Minimum charge for consecutive insertions only, 50 cents. Minimum charge for one insertion, 25 cents.

Line equal to words for first two lines and 8 words for each additional line.

Births, $1.00 per insertion.

Marriages, In Memoriams and Deaths, 1½¢ per line, minimum charge 75 cents.

Display—Personal Notices not exceeding 15 lines, $1.00 per insertion and $1.00 additional insertions. Each additional line, 10¢ daily.

Any claim for refund on account of error must be made in writing and be received within the date of the second insertion after which will not be allowed.

The Colonist will not be responsible for more than one incorrect insertion of any advertisement ordered for more than one time.

1 BIRTHS

COLBY—To Mr. and Mrs. A. B. Colby (née Margaret Prince), on June 21, 1946 at St. Joseph's Hospital, a daughter.

POCOCK—Born to Mr. and Mrs. Fred O. Pocock, on June 20, 1946, at St. Joseph's Hospital, a son.

FRIDMAN—To Mr. and Mrs. B. Fridman (née Grace Cohen), 411 Simcoe Street, at Victoria General Hospital, on Thursday, June 20, 1946, a daughter, Ruth Ann.

MARRIAGES

ROBERTS-SINTON—At the manse of Spencer Street, United Church, on June 19, 1946, Ruth Sinton, daughter of Mrs. and the late Mr. Fred Sinton, to Pilot Officer Howard Lloyd Roberts, elder son of Mr. and Mrs. Lloyd Roberts, all of Victoria. Rev. John Ferguson officiating. Witnesses, Mr. and Mrs. Cecil Sinton, Centennial United Church, with Rev. F. B. Anthony officiating.

2 DEATHS

ALDRICH—On June 19, 1946, at his residence, 1700 Quadra Street, Thomas Aldrich, aged 87, Robertson Street, Victoria, native of New Brunswick, and a resident of Victoria for the past 50 years. Survived by one brother, Alex Aldrich, of Fort Smith, Alberta, and one sister, Mrs. Ann Aldrich, of Bangor, Maine, Southern Maine, and Miss Annie Aldrich, of Bermuda. Mr. Aldrich was a member of the Masonic Order, Victoria Lodge No. 1. Funeral service will be held in McCall Brothers Funeral Chapel on Monday, June 24, at 1:30 p.m. Cremation will follow at Ross Bay Crematorium.

WARNER—Suddenly on June 19, 1946, at his residence, 1037 Balmoral Road, Victoria, Harry Warner, native of Devonshire, England, but for the past 46 years a resident of Victoria, in the 80th year of his age. Survived by his loving wife, Ethel Warner, of Victoria; one brother, Frank Warner, living with the deceased; one sister, Mrs. Ethel Tucker, living with the deceased; one nephew, Ernest Warner, of Victoria; one niece, Mrs. Ethel Tucker, living with the deceased; one nephew, Ernest Warner, of Victoria; one niece, Mrs. Ethel Tucker, living with the deceased; one nephew, Ernest Warner, of Victoria; one niece, Mrs. Gladys Warner, of Victoria; Mrs. F. Warner, of Victoria; Mrs. P. Bradshaw, of Victoria; Mrs. Ethel Tucker, of Victoria; and one grandnephew. Funeral services will be held in McCall Brothers Funeral Chapel on Monday, June 24, at 1:30 p.m. Cremation will follow at Ross Bay Crematorium.

WARNER—Suddenly on June 19, 1946, at his residence, 1037 Balmoral Road, Victoria, Ernest Warner, native of Devonshire, England, but for the past 46 years a resident of Victoria, in the 80th year of his age. Survived by one brother, Harry Warner, living with the deceased; one sister, Mrs. Ethel Tucker, living with the deceased; one nephew, Ernest Warner, of Victoria; one niece, Mrs. Ethel Tucker, living with the deceased; one nephew, Ernest Warner, of Victoria; one niece, Mrs. Gladys Warner, of Victoria; Mrs. F. Warner, of Victoria; Mrs. P. Bradshaw, of Victoria; Mrs. Ethel Tucker, of Victoria; and one grandnephew. Funeral services will be held in McCall Brothers Funeral Chapel on Monday, June 24, at 1:30 p.m. Cremation will follow at Ross Bay Crematorium.

WARNER—Suddenly on June 19, 1946, at his residence, 1037 Balmoral Road, Victoria, Frank Warner, native of Devonshire, England, but for the past 46 years a resident of Victoria, in the 80th year of his age. Survived by one brother, Harry Warner, living with the deceased; one sister, Mrs. Ethel Tucker, living with the deceased; one nephew, Ernest Warner, of Victoria; one niece, Mrs. Ethel Tucker, living with the deceased; one nephew, Ernest Warner, of Victoria; one niece, Mrs. Gladys Warner, of Victoria; Mrs. F. Warner, of Victoria; Mrs. P. Bradshaw, of Victoria; Mrs. Ethel Tucker, of Victoria; and one grandnephew. Funeral services will be held in McCall Brothers Funeral Chapel on Monday, June 24, at 1:30 p.m. Cremation will follow at Ross Bay Crematorium.

WANTED—Residence for June 29, 1946, at Victoria, for Mr. and Mrs. Ernest Warner, of Victoria, and Mr. and Mrs. Frank Warner, of Victoria, for the funeral of Victoria, for the funeral of Victoria, for the funeral

40 FOR SALE—MISCELLANEOUS

R. A. GREEN LUMBER CO., LTD.
For Sash—Cabinets—Millwork
Duroid Shingles—Roofing
Masonite—Tile Boards—Plastic Molding
2801 Douglas Street. G 7816.

WILL END ROOFING SHINGLES
AND BUILDING PAPER
Red, Mineralized Surface
Stucco Base
1, 2 and 3-Ply Shingles
CAPITAL IRON & METALS, LTD
1824 Store Street G 2434

40B FURNITURE

EXCLUSIVE HOUSEHOLD FURNITURE ...

FOR SALE — EIGHT-PIECE OAK DINing-room suite and other household furniture. Phone B 6430.

FOR SALE — TEA WAGON, WALNUT, excellent condition. Phone B 2626.

GET YOUR CHESTERFIELD MODERNized and recovered. Workmanship guaranteed. Free estimates. Hepul's Chesterfield House, 836 Johnson Street. D 3042.

ICE BOXES—WHITE ENAMEL AND OAK, from $16 to $80. Good two-piece Chesterfield suite, $45. RELIANCE FURNITURE STORE, 841 Johnson Street. "Out of the high-rent district, to save you money."

NICE BUFFET, DROP-LEAF TABLE, four chairs, $80. Modern desk, $7.00. Tubular three-quarter ivory bed, complete, $15. Modern bedside table, $4. Good dresser, $16. Grey fur jacket, $5. Small tricycle, $2 ... Phone E 5000.

NEST OF BLACK CHINESE TEAK tables wanted. B 2609.

SAROUK RUG, 4½ x 8 FT.; GREEN, hand-made all-wool rug, 10 x 11½ ft. Carpet and upholstery cleaning and repairs. Carpetorium. B 3281.

SMALL PIANO, MAPLE BEDROOM suite, oak dining-room suite. Phone Colquitz 43X.

FOR QUALITY IN UNPAINTED
FURNITURE IT'S
THE ARROW FURNITURE CO.
LTD
2814 Government Street B 8024
CHESTS OF DRAWERS FROM
$9.45 to $17.50
6 Sizes to Choose From. All Ready Sanded
Ready for You to Finish in Your Own
Color Scheme.

THREE-PIECE CHESTERFIELD SUITE, green, two bed bedroom suite, kitchen set and buffet, girl's bicycle, roller skates, one kitchen range, green and cream enamel; chest of drawers, Dominion sealers. 961 Michigan Street.

THREE-PIECE CHESTERFIELD AND dining table and six chairs for sale. Box 6671, Colonist.

FINE SELECTION
OF
BOUDOIR CHAIRS

Floral cretonne boudoir chairs with studded arms and frilled valance, $33.00

Beautiful glazed floral chintz, with matching frilled valance, $33.00

A fine quantity floral designed cretonne, with valance, boudoir chair, $14.75

A grand candy stripe of homespun covered boudoir chair, with frilled valance, $18.50.

Here's something different in a boudoir chair, covered with floral cretonne and button back and sturdy built arms, $31.75

Slipper chair, Eloe Rosel cretonne, with frilled valance, $13.75

McLENNAN, McFEELY & PRIOR
1400 Government St. Phone D 1111

FOR THE SMALL HOUSE OR APARTMENT
CHOOSE ONE OF THESE
3-PIECE BED-CHESTERFIELD SUITES
or
SINGLE SUPER-SOFT CONSTRUCTION
BED LOUNGES
They're just in and they're smart.
On display in our showroom
VOGUE FURNITURE HOUSE
"Where Customers Send Their Friends"
Phone G 6111 840 Yates St.

WEEK-END BARGAINS

Maple Knee-Hole Desk	$20
Oak Wardrobe, bevel mirror, full size	$20
Walnut Piano	$120
Chesterfield Suite with slip covers	$50
Chesterfield Chair, wine color; Like new, only	$60.00
Small Cottage Piano	$120
Child's Metal Crib	$5.00
Winnipeg Couch	$8.00
Walnut Bedstead	$10.00
Small Philco Radio	$33.00

B. LOUIS FURNITURE
780 Johnson St. Phone B 3025

EVERYTHING
FOR HOME COMFORT AND EFFICIENCY
at
STANDARD FURNITURE CO.
The new INSECTICIDE BOMB insures instand riddance of moths and insects of every description. Nothing else like it. A few seconds does the trick for a whole room. $4 and $5
The new MINIATURE SMALL FAMILY ELECTRIC CHEF. Cooks a complete meal in short order—$46.50
The new STEAM RADIATOR. Portable electric steam-heating system for one room. $42.35
STANDARD FURNITURE CO.
Right Through Yates to View

SUPER SOFT
LOUNGES
They've just arrived and they're smart!
See them on display in our spacious showroom
VOGUE FURNITURE HOUSE
Where Customers Send Their Friends
840 Yates Street Phone D 3111

SEE US FIRST FOR YOUR
HOME FURNISHINGS
—BEDROOM SUITES
—DINETTE SUITES
—CHESTERFIELD SUITES
—DAVENPORT SETS
—STUDIO LOUNGES
A Fine Selection for You to Choose From
MACDONALD'S, LTD.
"Where All Victoria Shops"
1140 Douglas (Cor. View) Phone B 1171

We Have a Good Stock of These Items

Upholstered Bedroom Chairs	14.75 to 35.00
Chrome Breakfast-Room Suites (5 pieces)	69.50
Cedar Chests	66.50 to 82.50
Davenport Suites	169.50 to 196.00
TWIN Bedroom Suites	158.50 to 277.50
All-Steel Ice Refrigerators	84.00 to 84.00
Dinette Suites	72.50 to 115.00
Card Table Screens	4.50 to 8.25
6 x 9 Congoleum Rugs	5.00
Mahogany Poster Beds	57.00
Sheep Skins, all white or tinted	4.00 to 10.00
Whitewood Furniture. Juvenile Furniture Etc.	

HOME FURNITURE CO.
826 Fort St. (Above Blanshard) B 6021

WE HAVE SOME VERY NICE CHESTERFIELD SUITES WHICH HAVE ALL BEEN CLEANED, FROM $47 UP TO $132
LEADBETTER'S FURNITURE STORE
708 Johnson Street Phone D 4420
Free Delivery

WHITEWOOD FURNITURE
Unpainted Pieces Sanded—Ready for Finishing

CHEST OF DRAWERS	13.00 and 17.00
CHIFFOROBES	16.00 and 14.00
WRITING DESKS	4.00 and 14.50
STEP STOOLS	5.50
STOOLS, with backs	3.00

CHAMPION'S, LTD.
720 Fort Street Phone B 2423

3-PC. SPRING-FILLED RUSSET CHESTerfield suite, cream leatherette arms, 5-pc. dinette suite, showcase curtain set, 3 pairs drapes, 3 pairs scarves, 1 square, 6x9 line. 940 Jasmine Avenue. Phone G 1634.

9-PIECE DARK OAK DINING-ROOM suite, $125.00. Old English square walnut dining table, $48.50. Holland Bros., 834 Fort. E 0913.

2 SINGLE STEEL BEDSTEADS, IVORY enameled, one lady's dressing table. Phone B 7318.

40E MUSICAL INSTRUMENTS

DRUMS—COMPLETE SET OF DRUMS and traps. P. B. George Music Store.

FOR SALE — HURDHEIMER PIANO IN very good shape, excellent tone; best cash offer. 806 Market Street. Phone B 1917.

... tuned, refinished. G 3333, evenings.

HOHNER PIANO ACCORDION, 120-bass, with case. Active Trading & Furniture, 1415 Government. B 3311.

NEW-SCALE WILLIAMS PIANO, BEAUtiful red mahogany case, $300. Fletcher Bros., 1130 Douglas Street.

PIANO ROLLS—YOUR OLD-TIME FAvorites and modern hits, $1 per roll. Fletcher Bros., 1130 Douglas.

SEVERAL GOOD RECONDITIONED PIAnos, all guaranteed. W.P.T.B. terms. S. G. Cave Piano Store, 745 View. D 2512.

TRUMPET AND CASE IN BEST CONDItion. Apply 2851 Rockwell Avenue.

WANTED—ONE VALVE AND ONE SLIDE trombone. Must be reputable makes, but condition not important. Write full particulars in Box 6646, Colonist.

WANTED—USED PIANO FOR CASH, small preferred. Phone evening, E 7416.

WANTED TO BUY, A GOOD PIANO for cash. Phone D 6100 or call at 866 Moss Street.

—CASH—
For Your Piano
BOX 4690, COLONIST

40F RADIOS AND REPAIRS

A BEAUTIFUL VICTOR CONSOLE radio, also Westinghouse console, both all-wave. Electric record players, portable gramophones. Call us for your hard-to-get parts and tubes. Comet Radio Service, 702 Esquimalt Road. Phone B 2333, day or night.

ANY RADIO REPAIRED AT BROWN'S in 48 hours. 1029 Tolmie Ave. E 4434.

ALL RADIOS REPAIRED, EFFICIENT and prompt. Guaranteed. Call G 3115.

CAR RADIO, GOOD CONDITION. 1004 Quadra. Phone B 2455.

EXPERT RADIO REPAIRS. MEMBER N.R.I. Aaronson's, 1300 Gov't. G 4722.

FOR COMPLETE SATISFACTION AND guaranteed workmanship, send your repairs to David Spencer, Ltd., specialists in radio services, and members of A.R.T. of British Columbia.
Phone E 4141 — 611 View Street

FOR RADIO TUBES CALL B.C. SOUND & Radio Service. Phone E 4731.

GOOD CONDITION, 6-TUBE DICTATOR radio, $55. Phone B 1043, or call at 1250 Walnut Street.

HAVE YOUR RADIO FIXED NOW BY competent experienced technicians. Quick service, standard prices. Fletcher Bros. G 7146.

JUST ARRIVED — A LIMITED SUPPLY of Northern Electric table model combination radio phonographs. The biggest little radio value, $74.50. R. D. Mainwaring.

JUNCTION RADIO SERVICE. REPAIRS by expert technician. Quick service. B 1822.

KENT'S, LTD.—EXPERT RADIO SERVice by skilled technicians and the most modern testing equipment. Phone E 7104. 641 Yates Street.

KENDAL Radio Lab. (Don. Miller, prop.). Phone G 4711, 603 Yates, for radio and electrical appliance service. Del. service.

ONE AMATEUR-BUILT BROWNING "35" radio with Tobe all-wave tuning unit, Nat. Best frequency oscillator for code reception, also has large transformer installed and push-pull output stage with ten-inch dynamic speaker, and phone jack and ear phone. For further information call at 413 Craigflower Road.

REFRIGERATION SERVICE
Installation and Repairs
Commercial and Domestic
CROSSEN & VESEY — PHONE G 2013

VICTOR EIGHT-TUBE CONSOLE AND gramophone attachment. All perfect. Cheap. 579 Meares Street, near Pantorium.

JAMES BAY RADIO
Res. B 2636 402 Niagara St. Bus. B 1951
RADIO REPAIRS RADIO PARTS
USED TRANSMITTER PARTS

ALL RADIOS REPAIRED
HAROLD C. GEORGE · B 4121

17-TUBE WESTINGHOUSE TABLE model radio, $25. Phone B 1976, after 6 p.m. No dealers.

40H GARDENS

BIRD BATH, GARDEN ORNAMENTS, painted in beautiful colors. Gnomes, frogs, storks, deers, rabbits, vases, etc. Slingsway Studios, 1375 Slingsway. All orders f.o.b. Vancouver. Free per cent packing charge.

FLOWERS, VEGETABLES AND LAWNS—For results water with a solution of our guano fertilizer. $1 per sack delivered. Sidney Duck Farm. Card or phone Sidney 100.

FOR ROCKERIES, POOLS, ROCK walls, gardening and lawns planted, easily treatment roses and pearl trees sprayed. D 1617.

PETUNIAS, STOCKS, ZINNIAS GROWN for June planting. Murdoch, 1871 Ruby Road.

THE NEW WONDER WEED KILLER. De-Weed (concentrated 2-4-D) destroys weeds without affecting grass. "To weed the lawn just spray it on." At your agricultural supply dealer.

40S BICYCLES AND MOTORCYCLES

AUTOCYCLE SPECIALIST — COMPLETE repair service. W. J. Gawne, 1063 View Street. D 4003.

BOB PEDEN LTD.
For
BICYCLES and REPAIRS
SPORTING GOODS
FISHING TACKLE
WHEELED GOODS
840 Johnson St. Phone B 3816

BICYCLES, All Sizes. Repairs Guaranteed. We buy bicycles and parts. 1636 Government Street. G 0722. We sell.

BICYCLE FOR SALE—CAN BE SEEN AT James Bay Hardware.

C.C.M. MAN'S BIKE, $30, 11 MONTHS old. Apply 1032 Birch. Mrs. Ford.

EVERYTHING IN BICYCLE REPAIRS. Bernard, Ltd., 1810 Douglas. G 5011.

FOR SALE—TWO 7.00x15 TIRES AND tubes. Phone B 7950, after 6 p.m.

GENT'S C.C.M. BIKE WITH CARRIER, good condition, $25. Joyscile, 10 wagon, $3. Phone G 1636.

INDIAN MOTORCYCLES—COME IN AND see the new Indian Chief. Complete line of parts and accessories on hand. B. SHANKS & SONS, 581 Fort Street.

MAN'S BICYCLE WANTED. G 0900.

PAINT JOBS, REPAIRS, TIRES, ACcessories. 736 Fort Street. Phone G 7828.

SEE US FOR GENUINE HARLEY-DAVIDson parts service. Tires and batteries now in stock for most models. Brooklands Motorcycle Works, 937 Fort Street. F 7926.

WANTED INDIAN 4 THREE-NEAR-ing crankshaft. Newcayd, 1716 Mortimer.

ROBINSON'S
BICYCLES PAINTED AND
OVERHAULED
BICYCLES AND CARRIAGES
FOR RENT
1320 Broad Street (Opposite Colonist)
B 6212

HARRIS OFFERS
New Bicycles - Used Bicycles
Bicycle Accessories
Bicycle Tires - Bicycle Rentals
Bicycle Overhauls
Autocycle Repairs - Autocycle Sales
Expert Bicycle and Autocycle Staff
HARRIS' BICYCLE STORE
736 Fort Street Phone G 7826

1937 INDIAN MOTORCYCLE, A 1 shape. Price $450. Sterne's Garage, East Road, Sidney, B.C. Phone 104, Sidney.

40T STOVES AND RANGES

AN AUTOMATIC COAL STOKER, VERY good condition. What offer? Inquire 725 Fort Street anytime after 10 noon.

ALL KINDS OF STOVES AND HEATers—Wood, oil and coal burners. Clark's Second-Hand Store, 571 Johnson.

A AGEE FOR STOVES AND HEATERS
Nice Selection to Choose From
Moderately Priced
Stoves Bought and Sold
841 JOHNSON STREET G 6185

ANYTHING IN GOOD STOVES, HEATers, see heaters. See Palmer Stove Store, 812 Pandora. Phone D 6634.

CABIN COOK STOVE, PRACTICALLY new. B 1732.

EAGLE OIL BURNER SALES, 760 Broughton. Oil burners installed and serviced. Oil racks made for oil burners. Constant level valves installed. For information phone evenings, B 1779.

... with oven, good condition, price $60. Phone Belmont 55 B.

THREE-BURNER GAS PLATE, $9.00; all-enamel Beach circulator, $38.00. Carter's Stove Store, 822 Fort. B 3011.

WANTED — 300 RANGES. HIGHEST prices paid. Peden's Stove Store, 728 Johnson Street. B 1451.

SOUTHALL STOVE CO.
Sawdust Burners, Coal Stokers, Oil Burners
Stove and Furnace Repairs—Boilers
1321 GOVERNMENT STREET

40M MACHINERY

LUMBER AND TIE MILL COMPLETE, 8-drum gas donkey (conversion) powered with Chrysler T 120, with full rigging and runners. P. S. Sangha, 2857 Shelbourne St.

STUMP PULLER, BLOCKS AND CABLE. Larkin, Hartland Avenue, off West Saanich Road, Prospect Lake.

T.D. 40 INTERNATIONAL TRACTOR, with Isaacson hydraulic angle blade. Purchaser could take over stripping job in gravel pit immediately. G 0063.

1 BURKE PLAIN MILLING MACHINE with base model 100-A No. 4, equipped with gearhead motor, ¼ h.p. 220-60 cycle, 6 in. x 18-in. table, dividing head and vise. Furnas reverse control switch, step cone adjustable power drive, arbors and collets.

1 Werner & Swasey No. 1 turret lathe, equipped with 3-speed mounted motor, V-belt pulley drive, ¾ h.p. 220-60 cycle General Electric magnetic switch, coolant pump motor and pan, cross slide tool holders and collets.

1 Sleeving lathe with stand and motor mounted for V-belt drive, steady rest, face plate live centres and small chuck, Delta ¼ h.p. motor, 110-60 cycle double end, 12-inch swing, 36 ins. between centres.

1 Porter cable 7-in. shaper, type AB-7 No. 109, cabinet enclosed, V-belt drive with motor and speed change.

1 No. 2 Gitens drive template with housing.

5 16-inch Alumil metal and wood band saws with motor and gear reduction unit, brand new, fully equipped with pulleys, V-belts and saw blades.

RICHARDS ENGINEERING CO. LTD.
1318 Richards Street, Vancouver, B.C.

1946 1 R.L. 5-H.P. CHAIN SAW, WITH 36-in. cutting attachments. Model "P"; $400. Active Trading Furniture Co., 1415 Government. Phone B 3510.

40O FARM IMPLEMENTS

FOR SALE—SLIGHTLY USED GIBSON tractor, plough, disc and cultivator to go with tractor. H. Hothgardt, East Saanich Road. Phone Sidney 108N.

TRACTORS AND ROTARY TILLERS REpaired and serviced. We call. G 6361.

40X MISCELLANEOUS

SINGLE BEDS

A SINGLE BUNGALOW BED WITH A good mattress, in walnut finish, $18.00. A single bed with a good mattress, in ivory finish, $14.00, and a full-size bed, spring and mattress that is just as good as new, $27.00. A nice oak dining suite, consists buffet, round extension table and five leather-seated chairs, $29.50. Three very nice oak leather-seated arm chairs, one or all, at $3.75 each. A fully upholstered cane arm chair, $5.00. An easy chair, $7.00. Banjo and case, $4.50. Brand new unpainted corner shelves, a special buy as have one dozen of these, price $2.45 each. A set of four oak dining chairs, these have spring seats, leather covered, the set for $8.75. A cane chair in good condition, $2.75, and a wicker rocker that would do for a porch, $1.50. Baby buggies, $3.00 up.

GRAY'S USED FURNITURE STORE
1123 Langley Street B 0014

ACTIVE TRADING & FURNITURE
COMPANY

DELTA ½-H.P. ELECTRIC MOTOR, 3 phase, 220, $40	$42.50
3 VICTOR CABINET MAHOGANY GRAMOPHONES, from	$4.50 to $14.50
4 UNPAINTED WINDSOR STYLE KITCHEN CHAIRS and TABLE	$13.00

1415 Government Phone B 3313

AT LAST! PAIR OF GOLD SCALES AND weights, $3.00. Larger pair, $5.50. Small boat pump, $2.00. Three propellers, $1.50, $3.50 and $5.50.
JACK'S, AT 1421 BROAD

AMETHYST BROADLOOM, PLAIN BEDroom carpet, and one pair French velour, silk-lined, full-length mulberry curtains. Phone B 1018.

AT JACK'S, 1421 BROAD—A COMPLETE set, 30 small drills with stand, $10. 5-in. paint brush, $7.00. Set of socket wrenches, $15. Stanley mitre box, $10.75.

ALL ELECTRIC APPLIANCES REPAIRED. Efficient and prompt guaranteed service. Vacuum cleaners, all makes, all models. Barkers. G 5116.

A.B.C., BEATTY, CONNOR, EASY, Maytag. Wringer repairs a specialty. Wringer rolls in stock. Taylor & Co., 838 Fort.

A FINE SELECTION TRAVELLING steamer cabin trunks, new condition, guaranteed. 570 Meares (near Pantorium).

ALL TYPES OF RUBBER STAMPS manufactured at Robinson Press, opposite The Bay. Phone B 0814.

ATTENTION — WRINGER ROLLS FOR most makes electric washers. Taylor & Co., 838 Fort.

ALL MAKES VACUUM CLEANERS REpaired, belts, brushes, etc. Taylor & Co., 838 Fort.

ALL MAKES SEWING MACHINES Repaired, parts, needles, oil. Taylor & Co., 838 Fort.

ATTENTION — SINGER. WRITE RAYmond (used) sewing machines. Taylor's, 838 Fort Street.

A PREWAR RALEIGH BICYCLE, GAS cabinet, gramophone, settee, eight-foot ... Phone D 5085.

ALEXANDER FOR THE BEST SOIL, cinders. Phone B 5776.

BEATTY WASHER, ELECTRIC RANGette, wash basin, paint spray. McClary furnace. 137 Bowe Street.

BRONZE MEMORIAL MARKERS. BEN plates, etc. 12 Montreal Street. B 7705.

CLARE JEWEL STOVE, GOOD CONDItion. Newport, $15. Fingerprinted bookcase. Phone H 6111.

CINDERS, SOIL, MANURE—IMMEDIATE delivery. P.D.D. Express. B 1125.

COW horse manure. Black top soil. Road and washed gravel. R. Simpson. B 2300.

CEDAR FENCE POSTS, DELIVERED. Keating 64X.

EXPERT ELECTRICAL REPAIRS
Washers - Toasters - Irons
Vacuum Cleaners
Installation of Door Bells or Chimes
If you have any electrical problems let us solve them. We guarantee Prompt Service - Efficient Workmanship
Free Estimates Upon Request
DeKELVER ELECTRIC SHOP
PHONE B 7583

ELECTRIC BROODER, ALL-METAL, $13.75. Brandview Sheet Metal, Vancouver, B.C.

FOR SALE — TOP SOIL, GRAVEL, manure, fill and cinders. General hauling. R. C. Walker Trucking Outfit. Belmont 40X.

FISH NETTING! PROTECT YOUR strawberries and cherries. Orders at 1600 Store Street. G 4752.

FOR SALE — STRAWBERRY CRATES and hallocks, in lots under 50, 10c per complete crate. Apply Box 6676, Colonist.

FOR SALE — LIMOGES DINNER SET, will serve seven, also teacups. 2075 Richmond Avenue.

FOR SALE OR RENT—1 8-H.P. 1 B.L. chain saw, also 1 5-h.p. 1 B.L. chain saw. Phone E 1906. 3744 Forces Street.

FOR VENETIAN BLINDS AND SUPPLIES, Pacific Venetian Blind Co., 1116 Fort.

FOR SALE—ELECTRIC TRAVELLING iron. Phone G 1546.

GENT'S BICYCLE, GOOD CONDITION, $23.50. Oak dining suite, 8 pc., $40.
WILSON'S ECONOMY FURNITURE
664 Cormorant St. Phone D 5815

GENT'S CHIFFONIER (PAINTED), PAIR two-inch pipe cutters, Kiln torch, two-burner, three speed hotplate, garden hammock. Beacon 3482.

GARDEN SWING LIKE NEW, ALL-steel frame and spring, covered in plain green awning, white trim. G 0300.

GO-CART, $5. BIRD CAGE AND STAND, $7. small table, $5. piano stool, $3. G 0100.

GRASS CATCHERS AND CLIPS. Grandview Sheet Metal, Vancouver, B.C.

GOOD ROAD GRAVEL, DELIVERED. Phone Colquitz 196X.

Sunday Radio Programs

	CJVI—900 kc.	CBR—1130 kc.	KIRO—710 kc.	KOMO—1000 kc.	KJR—950 kc.	KOL—1300 kc.
8:00	News	Silent	Wings Over Jordan	Eternal Light	Message of Israel	Silent
8:15	Wings of Song	Morning Music	Wings Over Jordan	Eternal Light	Message of Israel	Silent
8:30	Bible Treasury	Concert Album	Tabernacle	News	Morning Almanac	Silent
8:45	People Ask	Concert Album	Tabernacle	Paul Page	Morning Almanac	News
9:00	News	B B C News	Invitation to Learn	Bible Highlights	Frank and Ernest	Chicago Theatre
9:15	Wings of Praise	Old Vienna	Invitation to Learn	Bible Highlights	Chester Bowles	Chicago Theatre
9:30	N.B.C. Orchestra	N.B.C. Concert	Newsreel	Melodic Moments	Church of People	Chicago Theatre
9:45	N.B.C. Orchestra	N.B.C. Concert	Chapel of Pines	Religious News	Golden Gate	Chicago Theatre
10:00	Frank and Ernest	B.C. Gardener	People's Platform	News	Bible Prophecy	News
10:15	Just Mary	Just Mary	People's Platform	America United	Bible Prophecy	Meet the Press
10:30	Canadian Party	Canadian Party	Lyman Bryson	Round Table	Covenant Hour	Meet the Press
10:45	Canadian Party	Canadian Party	Howard Smith	Round Table	Covenant Hour	Treasury Salute
11:00	Church Service	News, Cap. Report	Reader's Digest	Harvest of Stars	News	News
11:15	Church Service	Capital Report	Reader's Digest	Harvest of Stars	Orson Welles	Commander Scott
11:30	Church Service	Religious Period	Weekly News	Westinghouse	Serenade	Rev'l'ns in Science
11:45	Church Service	Religious Period	Weekly News	Westinghouse	Serenade	Sunday Melodies
12:15	Church Service	Unannounced	Symphony	Carmen Cavallero	Gallery Talk	Sunday Concert
12:30	News	Unannounced	Symphony	One Man's Family	Music Review	Bill Cunningham
12:45	Master Singers	Unannounced	Symphony	One Man's Family	Sam Pettengill	News
1:00	Concert Music	Concert Music	Columbia Workshop	National Hour	Down the Alley	News
1:15	Concert Music	Concert Music	Columbia Workshop	National Hour	Down the Alley	Ilka Chase
1:30	Reading Funnies	Church of the Air	Electric Hour	Gospel Hour	Down the Alley	True Detect.
1:45	Reading Funnies	Church of the Air	Electric Hour	News	Down the Alley	True Detect.
2:00	Clothing Drive	News; Rev. Webber	Family Hour	Symphony	Darts for Dough	Murder is My Hobby
2:15	Clothing Drive	Music to Remember	Family Hour	Symphony	Darts for Dough	Murder is My Hobby
2:30	Chamber Music	Chamber Music	John's Front Porch	Symphony	Counterspy	Quick as a Flash
2:45	Chamber Music	Chamber Music	Shirer and Williams	Symphony	Counterspy	Quick as a Flash
3:00	Serenade	Silver Theatre	Ozzie and Harriet	Catholic Hour	To the Stars	Those Websters
3:15	Musical	Silver Theatre	Ozzie and Harriet	Catholic Hour	To the Stars	Those Websters
3:30	Summer Tales	A Summer's Tale	Rope Chest	Sunday Editor	Sunday Party	Cedric Foster
3:45	B B C News	B.B.C. News	Rope Chest	Cavalcade of Music	Sunday Party	Today's Sports
4:00	Opera	Opera	Gene Autry	Dr. Tweedy	Drew Pearson	Arthur Murray
4:15	Opera	Opera	Gene Autry	Dr. Tweedy	Don Gardner	Arthur Murray
4:30	C B C Star Time	Startime Orchestra	News	Bandwagon	Music Hall	The Shadow
4:45	C B C Star Time	Startime Orchestra	Show Stoppers	Bandwagon	Music Hall	The Shadow
5:00	News	Alec Templeton	Unannounced	Alec Templeton	Symphony	Mediation Board
5:15	Wayne King	Alec Templeton	Unannounced	Alec Templeton	Symphony	Mediation Board
5:30	John Fisher	John Fisher	Your Family Doctor	Fred Allen	Symphony	This is your C'ntry
5:45	Week-End Review	Weekend Review	News	Fred Allen	Symphony	This is your C'ntry
6:00	Meet C. Archer	Drama	Corliss Archer	Merry-Go-Round	Walter Winchell	Reviewing Stand
6:15	Meet C. Archer	Drama	Corliss Archer	Merry-Go-Round	Louella Parsons	Reviewing Stand
6:30	Duncan McLean	U.B.C. Music	Star Theatre	Album of Music	F. H. LaGuardia	Spec. Investigator
6:45	Duncan McLean	U.B.C. Music	Star Theatre	Album of Music	Jimmie Fidler	Gabriel Heatter
7:00	Art Hallman	News	Take It or Leave It	Hour of Charm	Unannounced	Exploring
7:15	Art Hallman	The Old Song	Take It or Leave It	Hour of Charm	Unannounced	Exploring
7:30	Latin American	Serenade	Money on the Line	Meet Me at Parky's	Unannounced	Double or Nothing
7:45	Latin American	Serenade	Money on the Line	Meet Me at Parky's	Unannounced	Double or Nothing
8:00	Victor Album	B B C Newsreel	Crime Doctor	Unannounced	News	Opportunity
8:15	Victor Album	B B C Newsreel	Crime Doctor	Unannounced	Page Cavanaugh	Opportunity
8:30	The Beachcombers	Ring Up the Curtain	Blondie	Symphony	Stump the Author	Name the Song
8:45	The Beachcombers	Ring Up the Curtain	Blondie	Symphony	Stump the Author	Name the Song
9:00	Organ Recital	Organ	Unannounced	Symphony	Helene Curtis	Eddie Rickenbacker
9:15	Organ Recital	Organ	Unannounced	Symphony	Helene Curtis	Eddie Rickenbacker
9:30	Vesper Hour	Vesper Hour	Defence Never Rests	Dr. Tweedy	Quiz Kids	Walter Winchell
9:45	Vesper Hour	Vesper Hour	Defence Never Rests	Dr. Tweedy	Quiz Kids	Sheila Graham
10:00	News	C B C News	Melody	Songs by Sebanick	Sam Hayes	News
10:15	Pictures on Piano	Canadian Yarns	Melody	Swinging Strings	Barry Wood Show	Ira Miller
10:30	Music Cavalcade	Prelude to Midnight	Music	Serenade	News	To be announced
10:45	Music Cavalcade	Prelude to Midnight	Music	Serenade	Olympia Reports	Book Review
11:00		Prelude to Midnight	News Parade	News	Magic Hour	Passport to Rom.
11:15		Prelude: News	News Analysis	Victor Show	Magic Hour	Passport to Rom.
11:30			Wallace Marshall	Victor Show	Magic Hour	Broadway Echoes
11:45			Peter Michael	Strange As It Seems	Magic Hour	Organ Moods

40 FOR SALE—MISCELLANEOUS

JUST RECEIVED FROM ENGLAND, dinner sets, 32-piece breakfast and lunch sets, and something you have been waiting for, for a long time, breakfast cups and saucers. Only a limited supply of these, so shop early. Many beautiful gift pieces also.
MACDONALD'S, LTD.
Corner Douglas and View Streets

LOVELY AMERICAN CHINA TABLE lamps with silk shades, also a fine selection of trifles. Fletcher Bros., 1130 Douglas Street.

LADY'S C.C.M. BICYCLE, ELECTRIC radio, complete set Dickens' works. Phone B 5020, after 7 p.m.

LIGHTWEIGHT ROUND-RUNG WIRE reinforced ladders, 10, 12, 14, 16 and 18 ft. Richardson & Revercombe Ltd. B 6631.

LAWN MOWER, JUST OVERHAULED—Phone G 4445.

BEATTY FACTORY SERVICE
IMMEDIATE SERVICE AND GUARANteed workmanship by Beatty Specialists on all Beatty washing machines, etc. Have your Beatty washing machine rebuilt in our modern repair plant. We pick up and deliver.
McLENNAN, McFEELY & PRIOR, LTD.
Established 1859
1400 Government Street Phone G 1111

LADY'S SUITCASE, NEW, SIZE 18 x 8 x 6 inches. Phone B 5874.

MONAMEL — THE MODERN INTERIOR finish. For floors and woodwork, walls and ceilings, in bathrooms and kitchens or wherever extreme durability is desired. It is heatproof, acidproof, alkaliproof and waterproof. General Paint Store, 1145 Douglas Street. E 6016.

MASKIN—REFER TO DOG COLUMN.

NEW CEDAR CHEST, BUST STUDIO couch, boy's bike, two Spanish guitars. B 2300. 908 Bingo Road.

NEW WINCHESTER 30-30 WITH PEEP sights, $50. Phone E 7155.

ONE 8-FOOT REFRIGERATOR DISPLAY counter for sale. Like new. Phone D 1608 or call at Seagull Fish & Meat Market, 1255 Esquimalt Road.

PARAGON PLASTIC PRODUCTS,
LTD
"Manufacturers"
Anything in Plastics
Coffee Tables — Boudoir Lamps
Display Fixtures, Etc.
1218 Wharf Street Phone B 5181

PIPELESS FURNACE, FIVE YEARS OLD, in good condition, 16-inch. (Replacing with steam.) E 6350.

REFRIGERATOR REPAIRS
Prompt Service—Guaranteed Workmanship
HAROLD'S REPAIR SHOP &
HER ELECTRIC
We call for and deliver - Phone B 6425

ROTTED HORSE MANURE, DELIVERED. $6 a load. Empire 5812.

RUBBER STAMPS QUICK AT DIDGON'S.

STRAWBERRIES — WE ARE TAKING orders now for berries and will deliver in the order they are placed. J. R. Combs, East Saanich Road, or phone Keating 6W.

SEWING MACHINE REPAIRS—WE REpair and overhaul all makes of sewing machines. Estimates free. Phone B 6815.

STRAWBERRIES, PICK YOUR OWN, 20c a lb. A. McCarthy, Keating, near Mt. Newton High School. No Sunday picking.

STRAWBERRIES 20c POUND. BUY BY the pound and get two-thirds more for same money. Sutton, Tanner Rd., Keating.

SUPER VALSPAR ENAMELS AND VARnishes, for exterior or interior, at Staneland's, 840 Fort Street. G 1414.

SMALL ELECTRIC CONCRETE MIXER on trailer, for rent, $3.50 daily. G 5349.

THREE ACRES STANDING VETCH, EXcellent crop. J. H. Sutton, Tanner Road, Keating.

TWO TENTS, 6 x 8 AND 7 x 8; OIL burner for range; 2 lawn mowers. Zarry's, 1619 Government. G 8751.

THE VERY BEST WELL-ROTTED manure. Phone Colquitz 169B.

TRAILER FOR SALE. D 5161.

TENTS—PHONE B 5767.

UNDERWOOD PORTABLE TYPEwriter, never used. Call after 5.30 and Sundays. E 0470.

WOODWORK IS OUR TRADE—HOUSEhold, office, warehouse, boats or any idea you have. We build to your specifications. Richardson & Revercombe. B 6631.

WATERPROOF CLOTHING, JERSEY white flannel shirts. F. Jeune & Bro. Ltd., 570 Johnson Street. G 6632.

FINE SELECTION TRAVELING STEAMER, CABIN TRUNKS, new condition, guaranteed. 570 Meares Street (near Pantorium).

3 NEARLY NEW WALNUT BED, $16. Eureka vacuum, $15; man's good bike, $30. 820 Craigflower. E 9625.

41 WANTED—MISCELLANEOUS

CAR RADIO WANTED FOR CASH. G 6024.

CASH for old office furniture and equipment. Disson's, 1200 Block Gov't.

GOOD CARPET, 9 x 12 OR SMALLER, wanted. Phone B 6534.

HONEST PRICES FOR YOUR OLD gold and diamonds. Rose's Ltd., 1317 Douglas.

IF YOU WISH TO DISPOSE OF YOUR furniture, etc., antique or modern, consult us. We either buy outright or sell for you. Fred Smith & Co., Auctioneers. G 4813.

I BUY BOTTLES. PROMPT SERVICE, eastern bottles included. Phone B 5362.

NEST OF BLACK CHINESE TEAK tables wanted. B 4609.

OIL RANGE—IN GOOD CONDITION, also sawdust burner. Phone E 7803.

PRIVATE PARTY WISHES TO BUY from owner good quality diamond, size about one carat. Any offering made will be strictly confidential. Phone E 2501.

TRAILER WANTED—ANY CONDITION. Box 5806, Colonist.

VETERAN URGENTLY REQUIRES PREmier or Electrolux vacuum cleaner for business purposes. Phone G 1723.

WE BUY ANTIQUE FURNITURE, STERling silver and Sheffield plate. Century Arts Shop, Government and Yates. B 2325.

WANTED — MEN'S USED CLOTHING. Best prices paid for men's suits. F 5811.

WE BUY ESTATES OF JEWELRY, AND antiques, large or small. B. A. McLeod Co., Ltd., the Old Gold Shop. G 2726.

WANTED—A SET OF POOL, SNOOKER or billiard balls, also several cues. E 4311 or G 2018.

WANTED — TYPEWRITER, STANDARD or portable. Suitable for student. G 5487.

WANTED—LEICA, 90 OR 75 M.M. LENS and sliding focusing. Copying attachment with extension tubes. E 2728.

WANTED — MEDIUM SIZE WALNUT dresser. E 1851.

WANTED — USED FURNITURE. Holland Bros., 834 Fort. E 0913.

WANTED—LATE MODEL OIL-BURNING range. Slower type preferred. B 6091.

WANTED — SINGLE SPRING-FILLED mattress as new, fair price. G 2807.

WANTED — SMALL-SIZE DOLL CARriage for three-year-old. G 1716.

WANTED—MAN'S SUIT, SIZE 40. LEG 30, reasonable. Box 83, Colonist.

41A SWAPS

WILL EXCHANGE 1946 ARIEL MOTORcycle, good as new, for car of equal value. Box 13, Colonist.

42 POULTRY AND LIVESTOCK

42A POULTRY AND SUPPLIES

ATTENTION EGG SHIPPERS — THE Farm Produce Co., 614 Pandora Avenue, wants to increase our egg shippers. We pay the freight, give you accurate grading, mail your cheque weekly. For satisfaction and prompt returns, ship us today. Phone G 5825.

ALL KINDS POULTRY WANTED. Phone B 2807. 220 Green Street.

BABY CHICKS — ORDERS BOOKED NOW for New Hampshire baby chicks. Delivery from July 17 on. All chicks are blood-tested and Government-approved breeding stock. Hothgardt's Hatchery and Poultry Farm, East Saanich Road. Phone 108N, Sidney.

SOLLY CHICKS
For Summer chicks you need the extra livability and vigor which has made the Solly strain famous for over 30 years. We will have New Hampshires and First Crosses available until September 30. Write L. F. Solly Ltd., Westholme, B.C., or phone Duncan 3.

40 NEW HAMPSHIRE PULLETS, FIVE months old, one laying, beautiful birds, purchased from the famous Solly's hatcheries. Forced to sell. Apply 118 Dallas Road, in the rear.

2 GOVERNMENT-TESTED R.O.P. NEW Hampshire roosters, 8 months old, excellent birds. Phone B 5719, after 6 or Sunday.

42C CATTLE

WILL PAY $1 TO $5 FOR DAY-OLD calves, preferably heavies. Phone Belmont 29B.

42D SHEEP

FOR SALE—TWO PUREBRED SUFFOLK ram lambs, also quantity of fleece wool. R. Suthgardt, East Saanich Road. Phone Sidney 108S.

REGISTERED SUFFOLK RAM AND ewe lambs, $35 each, also 1 3-year-old Suffolk ram. Apply W. McBeery, R.R. No. 4, Victoria, Otter Point, or Scott & Peden Ltd.

42F DOGS

ATTENTION! — DOGS AND CATS boarded in Victoria's newest, most modern accommodation. Sanitary individual quarters, ... Dogs bathed and deflead. Oakcrest Farm Kennels, Burnside Road, ½ mile past Helmcken. Colquitz 133M.

BEAUTIFUL COCKER PUPPIES, ALL colors, distemper immunized. C.B.C. Reg. Oakcrest Kennels, Burnside Road, half mile past Helmcken.

BLOODHOUND AT STUD — PROVEN sire, C.K.C., A.K.C. registration. Pups for sale. B 5731. Lloyd Yore, 831 Fort St.

BULLDOG PUPPIES — C.K.C. REGIStered. One male, one female. G 2828.

CAIRN AND LABRADOR PUPPIES. MAjor Herbert, Sillbank. Phone Cobble Hill 1X2.

GIVE YOUR DOG HIS VITAMIN "B" with calcium phosphorus and iron. ToLife tasteless condition powders contain all in correct proportions and other valuable ingredients. At drug stores and pet shops.

MASKIN—AN AMAZING AND PROVEN remedy used extensively in South America for relieving mange and other skin diseases common in dogs. Try it on your pet. Watch the results. Sold at most druggists, feed stores and pet shops.

MELITA KENNELS—CAIRN TERRIERS, puppies, stud. 4628 Bermond Street. Phone Colquitz 207Q.

PUREBRED IRISH WATER SPANIEL—Six months old. Phone G 1844.

42B RABBITS

RABBITS, WHITE BELGIANS. PHONE Colquitz 90Y.

42L CANARIES

WISH TO CONTACT BREEDERS OF Budgie Block, Masks, Finches, etc. Lakeview Aviary, 3719 Sperling Avenue, Burnaby, B.C.

42X MISCELLANEOUS

FOR SALE—MOWER BLADE SHARPENing machine, hand power. A. D. Macdonald, 114 Sidney.

HAY STANDING OR IN COCKS. PHONE Keating 8M.

THREE ACRES STANDING FEED OATS. Tom Brown, Majestic Drive, Albion 4X.

USED DODGE CONVERTED TRACTOR, $175. Phone B 7031. Pacific Auto Wrecking, 837 View.

WANTED — STANDING HAY. PHONE Colquitz 118M.

46 HOTELS

THE GUEST HOUSE HOTEL
1052 Newport Avenue, Oak Bay
Victoria, B.C.
A DISTINCTIVE PLACE FOR TRANsient and residential guests.
Proprietress, Mrs. Grace E. Scott
E 5865 and D 6736

CLAREHAVEN GUEST HOUSE. TOURIST accommodation. 1268 Canal Street. B 5385.

ROOMS AVAILABLE—DAILY OR WEEKly rates. 570 Yates. Phone G 5747.

SHAWNIGAN LAKE
SHAWNIGAN BEACH HOTEL
INFORMATION and RESERVATIONS
Phone Cobble Hill 66
ENLARGED DINING-ROOM
NEW ROOMS

STADACONA GUEST HOUSE, CLOSE IN. Accommodation daily or weekly. Meals optional. Phone G 8834.

VILLA DU REPOS, TOURIST ACCOMmodation. Very nice rooms. Nichterlein-Gonzales bus service. 630 Foul Bay Road. B 0413. J. O. Binette.

JAMES BAY HOTEL
YOUR FRIENDLY HOTEL. NOW open by day or week. Dining-room in connection. G 7151.

ST. MARY'S PRIORY GUEST HOUSE
(The Glenshiel Hotel)
606 DOUGLAS STREET, VICTORIA
A residential hotel especially desirable for people past middle age. Large double and single rooms. Suites with private bath.
PHONE B 4164

ATTENTION, TOURISTS
BEVERLEY HOTEL, IN THE HEART OF VICTORIA,
Offers you fine accommodation and best in courtesy. Please write or phone for reservation. 724 Yates St. G 6376

"CRAIGMYLE"—1037 CRAIGDARROCH
Close In—Excellent Meals
Hot and Cold Water in Each Room
PHONE G 0631

47 ROOM AND BOARD

AT 1010 CARBERRY GARDENS—SUIT gentleman. G 3840.

WILL TAKE THREE CHILDREN IN country for holidays. Mrs. M. Corris, R.R. No. 1, Victoria, B.C.

48 ROOM AND BOARD WANTED

BUSINESS GIRL URGENTLY REQUIRES room and board. Box 6630, Colonist.

BOARD AND ROOM FOR GENTLEMAN in quiet home. Box 65, Colonist.

YOUNG BUSINESS GIRL WISHES ROOM and board, private home, Gorge district. References if necessary. Box 6782, Colonist.

WANTED BY WOMAN, HOME IN COUNtry, preferably near beach, able to do light chores. State board required. Box 59, Colonist.

WANTED—COMFORTABLE HOME FOR elderly gentleman. Box 6638, Colonist.

WANTED — ROOM, BOARD FOR MIDdle-aged lady, good home. B 1080.

49 ROOMS TO RENT

49A FURNISHED

A LARGE FURNISHED FRONT SLEEPing room. 1404 Harrison Street.

A FURNISHED ROOM. 848 JOHNSON Street. Apply Room 5.

FULLY FURNISHED BEDROOM WITH bathroom en suite, in private home suitable for single gentleman, in Fairfield. Phone G 7948, between 3 and 8 p.m.

FOR RENT — FRONT BEDROOM ACcommodate one or two quiet home near Oak Bay Theatre. 2060 Byron Street.

FOR RENT — ONE FURNISHED BASEment room, hot-plate and drinkee. B 0001.

ROOMS—SLEEPING AND HOUSEKEEPing, clean and comfortable. Reasonable rent. Apply 942 Johnson Street.

SLEEPING ROOM, TWO BUSINESS people, twin beds. 1148 Hillside Ave.

SLEEPING ROOM FOR RENT. 3468 Saanich Road.

50 ROOMS WANTED

50A FURNISHED

BUSINESS MAN REQUIRES LARGE well-furnished warm room in modern home, also if possible garage. G 2022.

WANTED ROOM, WITH OR WITHOUT bath, middle-aged retired gentleman, close to transportation. Box 14, Colonist.

50B UNFURNISHED

WANTED—3 OR 4 ROOMS, UNFURnished suite, near Gonzales Hill, for 2 quiet adults, ground floor preferred, for July. Phone G 4764.

YOUNG COUPLE (VETERAN), TWO children, school age, require three unfurnished rooms or suite. Box 53, Colonist.

51 HOUSEKEEPING ROOMS TO RENT

51A FURNISHED

HOUSEKEEPING ROOM — SUITABLE for gentleman. 211 Wilson. Phone B 3020.

NICE CLEAN HOUSEKEEPING ROOM—Suitable for business woman. G 7534.

1834 STANLEY—SINGLE FURNISHED housekeeping room, wood stove. Phone B 3638.

52 HOUSEKEEPING ROOMS WANTED

IN OR NEAR CITY, TWO OR THREE furnished or unfurnished housekeeping rooms, elderly couple. Box 36, Colonist.

52 HOUSEKEEPING ROOMS WANTED

52A FURNISHED

ELDERLY LADY WISHES BRIGHT housekeeping room or room with use of kitchen for light meals for about three months, near bus or street car. Must be reasonable. Box 46, Colonist.

YOUNG NAVY COUPLE WOULD LIKE two housekeeping rooms, one child. Box 9970, Colonist.

WANTED—2 or 3 Furnished Rooms and kitchenette, young married couple, no children, no transportation. Urgent. E 0069.

53 FLATS AND APARTMENTS TO RENT

FURNISHED 3-ROOM APARTMENT TO ...

TENANTS—DON'T BE SHOVED ABOUT. Co-operatively own the apartment you live in. For information Box 68, Colonist.

UNFURNISHED 2-ROOMED SUITE—316 Wilson Street.

UNFURNISHED SELF - CONTAINED suite. Adults only. 121 Bose St.

54 FLATS AND APARTMENTS WANTED

A 3 OR 4-ROOMED FURNISHED OR unfurnished suite required by young couple, no children. Will pay good rental. Apply Box 57497, Colonist.

BACHELOR APARTMENT or Equivalent needed as permanent home; refined business girl, abstainer. Box 6114, Colonist.

CIVIL SERVANT, WIFE, NO CHILDREN, would like four or five-roomed apartment. Best of care taken. $60 monthly. Box 6294, Colonist.

MUST VACATE PRESENT PLACE IN 10 days. Veteran, wife, and two-year-old girl desire 3 or 4 room unfurnished suite or apartment. Quiet and responsible. Willing to pay $60 first month. Apply Box 5610, Colonist.

NEED A PHONE? WE NEED AN APARTment, 3 or 4 rooms. Furnished, unfurnished. No children but have priority phone to share. Registered Nurse and veteran husband. Quiet, permanent tenants. References. Away all day. Box 16, Colonist.

NAVAL COUPLE URGENTLY NEED three or four-room suite or house, furnished or unfurnished. B 0925. Mr. or Mrs. Candy.

OVERSEAS EX-SERVICEMAN AND WIFE urgently require 2 or 3-room furnished or unfurnished suite. No children. E 5700.

RESIDENT DOCTOR OF R.J.H. DESIRES apartment or suite in vicinity of hospital. Phone Dr. Paul, Royal Jubilee Hospital.

RELIABLE YOUNG COUPLE, BOTH EMployed, desire modern 2 or 3-room unfurnished apartment with conveniences. Excellent references. E 3882.

TWO OR THREE UNFURNISHED rooms. Fully ... wife, two-year-old son. Box 6626, Colonist.

VETERAN AND WIFE REQUIRE SMALL apartment urgently. Box 3838, Colonist.

WANTED TO RENT FOUR OR FIVE-roomed house or three-roomed flat, furnished or unfurnished. Best of references. No children. D 6685.

WANTED TO RENT BY SINGLE WOMAN for two or three months, furnished one or two-bedroom suite. References. Box 6601, Colonist.

WANTED—PERMANENTLY BY QUIET single business gentleman, furnished or unfurnished modern apartment or equivalent accommodation. Box 71, Colonist.

WANTED BY QUIET COUPLE, APARTment or house to sublet for July and August. G 6408.

55 HOUSES TO RENT

McILWAINE BROS. TRANSFER, LTD. - Furniture and piano moving, long distance removals. Heavy hauling, storage, crating. 1202 Wharf. B 5186.

SPEEDY AND EFFICIENT MOVING — Merchants Transfer & Storage Co. Phone G 1921.

JEEVES BROS. TRANSFER & STORAGE
Furniture and Piano Moving
Local and Long Distance
Baggage, Packing, Crating and Shipping
Phone E 6833

55A FURNISHED

TWO OR THREE FURNISHED ROOMS with use of kitchen offered in exchange for services to elderly couple. Oak Bay. Box 5833, Colonist.

55B UNFURNISHED

HEANEY'S (EST'D 1890) — MOVING, packing, storage. Phone D 1131. Let us explain our service.

57 WANTED TO RENT—HOUSES

NAVAL OFFICER URGENTLY NEEDS four or five-room house. E 6310.

URGENTLY REQUIRED BY NAVAL OFficer, wife, small house or apartment (two bedrooms). Esquimalt district preferred. E 1008.

WANTED TO RENT — DUPLEX HOUSE in Fairfield or Oak Bay, by two adults, mother and daughter. G 2166.

57A FURNISHED

WILL PAY RENT AND TAKE CARE OF house or apt. for month July. Careful and reliable people. Phone Colquitz 80 Q.

57B UNFURNISHED

COUNTRY HOME OF 4 ROOMS OR more, preferably within 10-mile circle. Please write Box 1572, R.R. No. 2, Quadra Street.

PERMANENT VICTORIA BUSINESSMAN, two school-age children, urgently needs four to six-room unfurnished house. Long-term lease and excellent care guaranteed. Phone B 1652, between 8 and 11 a.m.

UNFURNISHED HOUSE, WILL PAY SIX months rent in advance. Possession by September 1. References. Box 6871, Colonist.

UNFURNISHED HOUSE WANTED AT Cordova, for steady occupancy. B 6656.

58 OFFICES, STORES, HALLS TO RENT

FOR RENT—HALL SUITABLE FOR LECtures, concerts, dances, etc. Apply Mellor Bros. Ltd., 518 Broughton Street.

59 TO RENT—MISCELLANEOUS

RENT—3 TENTS, 3 CAMP BEDS, STOVE. References. 890 R.R. 1, Langford. Mrs. D. W. Watson.

60 WANTED TO RENT MISCELLANEOUS

WANTED—STORE TO RENT IN GOOD locality. Box 6994, Colonist.

61 SUMMER RESORTS

ARBUTUS AUTO COURT
Milnes Landing, B.C.
Modern Cabins. City Light and Water.
Excellent Beach. Boats for Hire.
Mrs. T. H. Jones. Sooke 58R

FURNISHED BUNGALOWS FOR RENT at Harbour Court. Phone Sooke 69.

MRS. RYER, HILLSBORO HOUSE, Shawnigan Lake. Nicely furnished rooms. Board optional. Day or week. Cobble Hill 43 L2.

QUALICUM BAY — FOR A RESTFUL holiday come to Mossy Doone at Qualicum Bay. For information write Mossy Doone Bungalow Court, Bowser, V.I., B.C.

SUNNY SHORES, SOOKE—COTTAGES, cabins for your holidays. Address R.R. No. 1.

THE HITCHING POST
NANEY, B.C.
RUSTIC LODGE, EXCELLENT MEALS, single, double rooms or cabins. Riding horses, bathing, fishing and golf in the vicinity. By the southern entrance to Goldstream Park, only 35 miles from Vancouver. Drop a line or phone Alec Lee Cole. Haney 33R.

THREE-ROOM FULLY MODERN COTtage in Belair, private beach. On highway. By week or month. Particulars, D. J. Williams, Belair.

TRAVELING? WE MAKE RESERVAtions anywhere. Victoria Travel Bureau, Strathcona Hotel. B 2822.

WANTED — A FURNISHED COTTAGE on lake from July 7 to 21. G 4645.

61A COTTAGES AND CAMPSITES

COME TO "UNBEDARENT" LAKESIDE cottage. Week-ends or holidays. Phone Ganges 60B.

MILL BAY WATERFRONT COTTAGE for rent. Suit couple. Phone Cobble Hill 46X2.

65 AUTOMOBILES

AUTO BODY AND FENDER REPAIRS, car and truck painting, upholstering.
VICTORIA AUTO BODY
Corner Douglas and Discovery E 2534

65 AUTOMOBILES

ALL SIZES OF TIRE RELINERS AND shoes; also 6.00 x 16 Goodyear tires; 16-inch wheels for Ford, Chevrolet, Chrysler and trailers. General automotive and tire repairs. Retreading and used tires. Gavin Jack, 1217 Quadra St. Phone B 6331.

AUTO SALES FINANCED—B. W. MILLER & Co., 1010 Broad Street.

ENGINE RECONDITIONING SPECIALists—Get our prices. Complete job rebore, install pistons, pins, rings. New engine performance. Save on gas and oil. CHET DOWMAN GARAGE—724 JOHNSON.

FOR AUTO TOP LEAKS OR CUSHION repairs, see Bruin Renders. Phone E 2418.

FOR HARD-TO-FIND PARTS AND tires try Pacific Auto Wreckers, 837 View. E 7321. Cars wanted, all types.

... power take-off and universal. Clark's Auto and Truck Parts, 831 View Street. E 8041.

IT'S A TREAT FOR THE EYES WHEN you've cleaned your car with "TARN-OFF." Two economical sizes at service stations, hardware and David Spencer's, Ltd.

CHRYSLER PARTS
WE ARE YOUR BEST SOURCE
OF SUPPLY
FOR CHRYSLER CORPORATION
PARTS AND ACCESSORIES
CONCENTRATE YOUR PURCHASES
OF CHRYSLER PARTS WITH US
AND BE SURE OF SATISFACTION
AND COMPLETE PROTECTION
WITH PARTS BUILT TO FACTORY
PRECISION. MORE THAN 20,000
INDIVIDUAL PART NUMBERS
IN STOCK
McLEOD-LUMSDEN MOTORS LTD.
Plymouth, Chrysler, Fargo
Sales and Service
Yates and Quadra G 1148

AUTOMOBILE FINANCING
Conditional Sale Agreements Discounted
Rates Reasonable — Quick Decisions
ISLAND FINANCES LTD.
1113 Broad Street Phone G 7171

MOONEY'S AUTO BODY
We are THE Specialists in Auto Body Repairs — Steering and Frame Auto Painting and Upholstering
814 Cormorant Street Phone B 4177
1160 Vancouver Street Phone B 1615
NO JOB TOO LARGE OR TOO SMALL

MASTERS MOTOR CO., LTD.
See Us for
REPAIRS TO ALL MAKES
Quick Service
Also—
NEW BATTERIES
Guaranteed One Year, $5.00
MASTERS MOTOR CO., LTD.
815 View Street Phone B 3351

FOR AN EXPERT SIMONIZING JOB
TRY
ANDERSON'S GARAGE
727 Johnson St. G 5434

65A FOR SALE

AUTOMOBILE INSURANCE IS OUR specialty. Ask for Mr. Nagler at Saanich Realty Co. G 8171. Res. E 2043.

CORPORATION OF THE TOWNSHIP OF Esquimalt. For sale: A.H.P. ambulance. Built in new condition. Can be inspected upon application at the Municipal Hall, Esquimalt Road, Esquimalt, B.C. Offers must be in writing and delivered to the undersigned not later than 5 p.m., July 1, 1946. Vera Mesher, acting clerk.

TRY OUR SPECIALIZED
SERVICES
1—$1.00 lubrication on contract
2—Gas pumps for prompt service
3—Engine tune-up section
4—Radiator circulation repair dept.
5—Washing, simonizing, steam cleaning
6—Fender, body repair and painting
7—Major repairs, sludge removal
8—Front end and brake repairs
9—Tire repairs and retreading
10—$20,000 parts and accessories stock. Factory trained mechanics on the job. All makes of cars repaired.
DAVIE MOTORS, LTD.
Wholesale and Retail Parts Distributors
900 FORT STREET D 6154
Buicks · Pontiacs · GMC Trucks

T.D. 40 INTERNATIONAL TRACTOR, with Isaacson hydraulic angle blade. Purchaser could take over stripping job in gravel pit immediately. G 0063.

"MONARCH"
CANADA'S
NEW
CAR
NATIONAL MOTORS LTD.
818 Yates Street Phone D 4177

WILSON & CABELDU, LIMITED
New Car Sales and Service
CHEVROLET
OLDSMOBILE
CADILLAC
Chevrolet and Maple Leaf Trucks
G.M. Parts and Accessories
Look for Your Used Car
WILSON & CABELDU, LIMITED
405 Yates Street B 1107

FOR DODGE, DE SOTO, SALES
and SERVICE
Complete Stock of Parts for Dodge Trucks
Body and Fender Work
J. M. WOOD MOTORS
836 Johnson Street
"Your Dependable Dodge Dealer"

NASH
SALES and SERVICE
Complete Stock of Nash Parts
Specialized Nash Mechanics
Also Expert Repairs on All Makes of Cars and Trucks
VICTORIA SUPER SERVICE, LTD.
Blanshard at Johnson Empire 1166

GOOD TRANSPORTATION
1928 PONTIAC DE LUXE COACH. Good tires and motor. Would like trade, but not required.
YATES STREET AUTO SALES
845 Yates Street B 1635

1934 1½-TON CHEV. FLAT-DECK truck, new clutch, rings, valves and seats. Serial 638668. Will take cash or car or light delivery of equal ceiling. Ceiling price $337. Matcheson, 930 Princess. B 9655.

THE LAW DEMANDS GOOD CAR BRAKES! Drive In and Make Sure YOUR Brakes Will Pass the Test. Brake Testing Free.
JAMESON MOTORS LTD.
740 Broughton Street
Hillman — Studebaker — Hudson

TRADE 1934 FORD DE LUXE COUPE, serial C19N1338, ceiling $336, for Hillman or Morris 1938 or up. Apply Mitchell, No. 6 Aberdeen Auto Court, Sidney.

1929 DURANT COACH, $165. 1930 Buick light delivery, $400. Anderson's Garage, 727 Johnson Street.

65B WANTED

A LATE MODEL SEDAN URGENTLY needed, top cash price paid. Phone B 1421.

A LIGHT SEDAN WANTED FOR CASH. Phone Garden 1665, or Box 109, Colonist.

A GOOD RECENT MODEL CAR, CASH, urgent for business. Phone G 3470.

ATTENTION — TWO VETERANS WISH to buy two-wheeled trailer. B 0300.

BEST CASH PRICE FOR GOOD CAR, any make or model, private. B 7322.

CARS and Trucks in Any Condition wanted for wrecking. Best cash price paid without delay. Parts of all kinds for sale. W. Frank Cameron, 902 View. E 0000.

CASH FOR '37 COUPE OR LATER. NO dealers. Box 6964, Colonist.

I REQUIRE HEAVIER CAR FOR BUSIness. Prefer Buick '41-'42 sedan or sedanette. Call me for appointment. E 1522. Confidential.

PRIVATE PARTY WILL PAY CASH FOR car in good condition. 600 Hampshire Road. B 2000.

TRADE—1941 FARGO PANEL DELIvery. Serial 6560301, ceiling $962, for 1941 or later pick-up, any make of equal ceiling. G. Maycock, 2607 Douglas Street. E 8380.

URGENTLY WANTED, 1936-7-8 CAR, for cash. 220 Central Bldg. G 6173.

65 AUTOMOBILES

VETERAN OF TWO WARS REQUIRES car 1941 or 1942 model. Ceiling price, cash. Phone G 6876

VETERAN URGENTLY REQUIRES CAR for rehabilitation in business. Will consider any make or model. Phone G 2901

WANTED, LATE MODEL ENGLISH CAR, in good condition. Will give brand new General Electric Refrigerator. Balance cash. Phone Mr MacDonald E 1171

WANTED—USED OR OLD RADIATORS. Highest prices paid. Victoria Radiator Works, 944 Fort Street, G 7718

WANTED—MODEL "A" FORD, IN GOOD condition. Phone E 6037

WAR VETERAN URGENTLY NEEDS car for business, 1934-36. E 2880

ALL MAKES OF CARS WANTED
ANDERSON'S GARAGE

67 BOATS AND LAUNCHES

ANDRS MARINE SALES
AND SERVICE

AIR-COOLED MOTORS, 1 H P AND UP

BEST-EQUIPPED OUTBOARD REPAIR SHOP ON THE ISLAND

SCRIPPS JOHNSON

1120 WHARF ST PHONE G 7421

EXCELLENT CHOICE AIR-COOLED engines at Garden House, Elk Lake. Demonstrations, installations. Art Shaw, manager

A REAL OPPORTUNITY
FIRST-CLASS COD AND HALIBUT boat at a bargain. 32x8, 8-h p Atlas marine engine, only 4 years old. Marine toilet. Sleeps 2 aft and 1 forward. Completely overhauled last February. Everything in good shape including several new skates of gear. Cash price $1,600

Apply MARINE SERVICE & SALES LTD
Phone E 6313 1316 Wharf St
"Everything for the Fisherman"

FOR SALE—20 FT BY 8 FT 6 IN trailer, Star Motor. $600 or nearest offer. Must be sold immediately. Apply Fisherman's Wharf

FOR SALE—34-FOOT TROLLER. TWO berths, new Gray marine engine. Lots of room for gill-net drum. Phone Sidney 65M

FOR SALE—16-FOOT SAILBOAT. ALSO rowboat $110. Phone E 7766

FOR SALE—26-FT CABIN BOAT, $725. Anchorage, Brentwood

INBOARD MOTORS REPAIRED AND serviced. We call and deliver. G 6191

ONE ONLY, 1931 MODEL "A" FORD marine conversion. Never uncrated. $375. Apple Kyuquot Trailers, 1140 Government Street, Victoria. G 1418

RANGLER LANDING, SWEETZ BAY Road. Inboard fishing boats and rowboats for hire, launch for charter. O R B Mathews, R M D No 1, Sidney

THREE H P AIR-COOLED INBOARD engines for sale. Ship Chandlers (McQuade) Ltd

IMMEDIATE DELIVERY OF VILLIERS

WORLD'S finest lightweight engines, 1½-2½-3½ h p. Dealers the world over say "We can sell that machine if it has a VILLIERS engine." And the men who buy them? They drive them, they ill-treat them, they neglect them, but they love them—they save money with them, save time with them, talk about them and THEY DEPEND UPON THEM

R P CASTLE
118 Stobart Building
E 2350—2 to 5 p m — Mon through Fri

WANTED 6 OR 8-FT FLAT-BOTTOM with oars. State price and location. Box 60 Colonist

WILL BUILD OR REPAIR BOATS, INstall or repair engines. E 1449

NOR-CRAFT
Sportsman Utility Boat
13 ft 6 in., Plywood Construction
Strong—Safe—Roomy
1½-H P Air-Cooled Motor
$295
Come In and See It at
WESTERN AUTO—1300 Quadra Street

VICTORIA AGENTS FOR
GRAY MARINE ENGINES
GENERAL MOTORS DIESEL
EVINRUDE OUTBOARDS
Marine Brokers

VICTORIA MARINE AGENCIES
546 Yates Street Phone G 3131

YOOLER BROS BOATCRAFT
OUR SPECIALTY 13 TO 18-FOOT INBOARDS
546 JOHNSON STREET

$2200—30 FT BY 10 FT BY 3 FT 6 in pleasure boat trailer. Three bunks, dinette, oil-burning range, sink, toilet. Six-spool set gurdies with lines, leads. Buick motor. Phone E 6884

32-VOLT WIND CHARGER NEW never uncrated $425. Apply Kyuquot Trailers, 1140 Government Street, Victoria. G 1418

7½-FT AND 11-FT V-BOTTOM OR flat-bottom plywood dinghies. Richardson & Rosscromb Ltd., 420 Queens

26-FOOT CABIN CRUISER, COMPLETELY equipped, also 10-foot dinghy, $1,000 or nearest offer. Phone Colquitz 63X

74 TIMBER BROKERS

TENDERS ARE INVITED FOR PULPwood (hemlock, spruce, balsam) to be delivered to our mill, Industrial Reserve, Victoria, during 1946. Specifications on application. Sidney Roofing & Paper Co Ltd. E 4131

78 BUSINESS OPPORTUNITIES

APARTMENT HOUSE SINGLE SUITES furnished, fine property, close in, Quadra, basement, furnace, income $125 monthly; price $9,500. Also five suites Oak Bay, $18,500. 524 Scollard Building

AUTO CAMP, HOTEL, APARTMENT, grocery or similar business wanted. Owners only. Box 1530 Colonist

BUSINESS OPPORTUNITIES

DON'T fail to investigate this most attractive offer of a general and hardware store and gas pumps. Situated on one of the Island's Main Highways. This store has no near competition. Doing an excellent business now, the turnover can be greatly increased. An excellent five-roomed modern home for owner included

$5000 Cash handles a Fairfield apartment house netting over $3,000 a year. Five self-contained suites. Full price $18,500. Investigate this excellent opportunity

$7500 Restaurant. Going concern in strategic location in Up-Island city. Will bear closest investigation. Equipment $5,000, stock at inventory. Bona fide buyers only. This is a real buy

EVERGREEN REAL ESTATE LIMITED
782 View St G 7011
Nights
Mr Fevang G 6918 Mr Bellingham E 1516

FAIRFIELD

DUPLEX, as large lot, close to park, sea and transportation. Two self-contained suites. Automatic coal stoker, hot-air heat. Upper suite rented for $600 per year. Lower suite available for immediate possession by purchaser. A most attractive proposition at $8500

ALFRED CARMICHAEL & CO LTD
1016 Broad Street G 7141

FOR SALE — FISH AND EGG ROUTE, reasonable. Please phone G 4448

AUTO CAMPS

SPLENDID SUMMER RESORT of 8 acres with modern bungalow, 16 cottages, 800 ft beach, highway frontage. This is a money-maker. Will cash will handle. Full price $20,000

Here's another well-known court showing big returns, ultra-modern 5-room home for owner, 4 very nice bungalows. Highway, beach, wharf and boats—make this court really worth investigating. Terms. Full price $16,000

UTTER SECLUSION

Are you looking for an island to call your own? 90 acres. Causeway built from mainland. Electric light, water, building site ready for new home. Several cabins furnished. Good anchorage and fine beach. Just 30 miles out, main highway. This price is very reasonable for this property $16,000

HOME IMPROVEMENTS LTD.
843 Yates St., E 1523 Evenings E 6067

THERE IS AN AUTO CAMP IN THAT most desirable and much-tourist-frequented district of Qualicum, with 165 feet of Island Highway frontage and access to good beach close by. There is a comfortable home for owner and the cabins are all in A1 condition. Briefly one of the best auto camps on Vancouver Island. For $17,000. For further details phone Parksville 104 or write R A Roberts Ltd., Branch Office, Parksville.

78 BUSINESS OPPORTUNITIES

SMALL BUSINESS FOR SALE, $350 CASH. Box 18 Colonist

WANTED — SMALL GROCERY AND confectionery business in busy suburban district. Owners only. Box 79, Colonist

WELL-ESTABLISHED REAL ESTATE and insurance business for sale. Box 81 Colonist

WANTED—TO BUY RETAIL BUSINESS showing good returns. Box 9098, Colonist

WANTED — ROOMING HOUSE BUSIness, no property. Apply Box 8003 Colonist

"THERE IS A TIDE

in the affairs of men which, taken at the flood, leads on to fortune." So said Will Shakespeare many hundreds of years ago and at Ker & Stephenson today we repeat that obvious truth. Here are a few of today's opportunities

LARGE CONFECTIONERY

and coffee shop operating on a main thoroughfare. Monthly volume of over $4,000.00. Stock of about $2,300.00. Very valuable equipment including 3 large refrigerators. Quotas for ice cream and drinks are extremely large as this was a very busy location in 1941. Store is large and on a good corner. Living quarters are available on the premises. This business must be sold quickly as the owners have other interests which demand immediate action. Price is $12,600
Or near offer. This is a moneymaker

GROCERY STORE

In a good district on a busy street. Volume of $2,600 monthly. Nice clean stock and fixtures. Lease is available at a rental of $40.00 monthly. Price is $8000

AUTO COURT

Comprising 3 modern houses and a 6-room modern house for owner. This property is on the waterfront and should be inspected if you are in the market. Price is $16,000

Ask for Mr Johnson at

KER & STEPHENSON
LIMITED
900 GOVERNMENT ST G 4127
Night phone E 1567

HOME AND INCOME

Three compact rooms for the owner, and income of $67.50. Attractive terms on a full price of $6000

INVESTMENT

This is an exceptional opportunity. $140 a month revenue from compact house-keeping rooms on the upper floor. Complete lower floor available for owner or can be rented. This should realize well over 20% on investment at $8500

GOING CONCERN

Well-established auto camp at popular Summer resort. Four-room fully furnished house for owner. Boats and all equipment included for $10,500

GUEST HOUSE

Ideally situated and in excellent repair, containing 11 single and 5 double rooms, all with hot and cold water. Large dining-room. Very nice private suite for owner. Please inquire at this office for further particulars

LUMBY LTD
111 PEMBERTON BLDG (Up 1 Flight)
E 1181 RES PHONES G 7580, G 5884

EXCLUSIVE LISTING

TOURIST AND RESIDENTIAL ACCOMmodation—On 1¼-mile circle grossing $2,800 yearly. With frontage on a busy highway this property consists of a large, well-built house with separate garage on about one acre. Property has been zoned for auto court. The rooms are all well and completely furnished. Large 5-room suite with bathroom for owner. Books open for inspection. Present owner must dispose of this business at once. Price $11,000
A Good Offer Will Be Considered
Please Ask for Mr Royle

EXCLUSIVE LISTING

GROCERY — Doing a nice neighborhood trade, turnover about $80 daily. Five-room suite for owner; long lease at $35 monthly. For full particulars see Mr Passmore, residence E 4255

FISH AND EGG ROUTE—Clears $80 weekly working four days. No loss on stock guaranteed. Panel delivery truck and equipment. For full particulars see Mr Passmore. Residence, E 4255

Island Investment Co
LIMITED
1000 BROAD ST PHONE G 7146-7

KENNEDY REALTY

FAIRFIELD

Five-Suite Apartment Building. All suites self-contained. Auto-Mat Heating. Solid building in good condition. Returns satisfactory. Price $12,000

WATERFRONT

Seven-Suite Apartment House, all suites de luxe and self-contained. Auto-Mat hot water heating. Large de luxe suite available for new owner. Gross returns $5,100 per annum. Owner's statement at office. Price $40,000

Fort Street Business site close to Douglas Street. Twenty-foot frontage. Price $20,000

KENNEDY REALTY
1210 BROAD ST E 6112

BUSINESS OPPORTUNITIES

APARTMENT—Six suites, two bathrooms, one four-room and bathroom suite for owner. Revenue $120 per month. Taxes $126. Two lots. High location. Price $10,000

APARTMENT—Upper Yates Street. Revenue $4,000 gross. Hot-water heating. Taxes $330. Mortgage $9,000 at 5 per cent. Net profit is $2,818. Price $18,000

Business Property on Fort Street — Five stores. This is a splendid investment. Price $18,500

Up-to-Date Apartment Building — Nine large suites. Oil-O-Matic heating. Price $40,000
For Further Particulars Call Mr Smith

GEORGE RANDALL
PHONE G 8100 1303 DOUGLAS ST

RESTAURANTS

We have several good restaurant businesses listed and will be glad to give you particulars at this office. Prices range from $5,000 to $15,000

GROCERIES

We can also offer you several good grocery businesses in different parts of the city and surrounding district

ALEX G HILL & CO
514 CENTRAL BUILDING PHONE G 3751

For Sale—Up-to-date cafe, fully equipped, daily return $100. Can be purchased on terms. Sale price $7500

For Sale—Grocery and confectionery store, with living quarters, also gas pump. Sale price $4750

For Sale—Grocery store with living quarters, gross revenue over $2,000 per month. Price includes building $10,500

Call Mr Sacrett

GEORGE RANDALL
1303 DOUGLAS ST GARDEN 8100

77 LISTINGS CANCELED

AGENTS, PLEASE NOTE — 1655 PEMbroke off the market

NOTICE TO AGENTS—THE PROPERTY at 373 Richmond Avenue, corner of Lillian Road, has been sold and is off the market

LISTINGS CANCELED
1533 Gladstone Avenue
1524 Gladstone Avenue
1300 Yates Street
Sold by KENNEDY REALTY
All Listings Appreciated

77 LISTINGS CANCELED

1039 McCLURE STREET SOLD BY H. A. Roberts Ltd

1655 PEMBROKE STREET SOLD BY H. A. Roberts, Ltd

78 HOUSES FOR SALE

LOVELY FAIRFIELD

A really cosy 4-room bungalow, Duroid roof. Full basement and furnace. In the nicest part of this favored district. Living-room with fireplace, 2 good-sized bedrooms, bright kitchen and bathroom. Fully furnished, $5,400, unfurnished $3900
(Terms arranged)

A cute little white cedar, siding bungalow amongst other new homes. Consisting of [illegible] nicely cultivated lot. Handled with $2,500 $4200

An Oak Bay ultra-modern bungalow. Lovely living-room with grand fireplace, hardwood floors, 2 beautiful bedrooms, sparkling 4-piece bathroom and modern kitchen. The full basement has a sophisticated rumpus room with bar, also shower, toilet and basin. For "de luxe" living don't miss this. Terms arranged $8900

GONZALES — CLOSE TO SEA
N H A-BUILT

A LOVELY FIVE-ROOM STUCCO BUNGALOW in the preferred Gonzales area. Close to sea and transportation. Ideally situated among fine homes. Large living-room with fireplace, large dining-room, modern cabinet kitchen, two lovely bedrooms, hardwood floors in main rooms, full basement, fireproof garage. Beautiful condition inside and out. Well-cared-for grounds. Possession in one week. The Russell-Moffitt, for $7900

SOMERIL & COMPANY
307 Central Bldg. Cor View and Broad
Phone E 1613 or E 4766 Evenings, E 6789

OAK BAY

A stone's throw from Willows Beach. Stucco bungalow 2 years old. Nice living-room, fireplace, hardwood floors, 2 bedrooms. Streamline kitchen with large nook. Rumpus room in basement, with cocktail bar and hot and cold water sink. Heated by hot water Oil-O-Matic with instantaneous hot water supply. You cannot build at this price now. Price $8925

R C SENNETT
600 Courtney Street E 0032
(opp P O) E 8709

WONDERFUL VIEW — WATERFRONTAGE
GORGE ROAD WEST

AN OUTSTANDING WELL CONstructed house. Lower suite returns good interest on investment. Immediate possession of upper four-room suite. Hot-water heating. Nice garden. $6,000. Terms. Phone E 1273. No agents.

HIGH - NICE LOCATION

COSY 4-room bungalow, living-room, three nice bedrooms, three-piece bath, large bright kitchen, attractive yard in flowers and shrubs. Good garden with fruit trees. Price $3700

CITY—IMMEDIATE POSSESSION

6-room semi-bungalow, in spotless condition, nicely located, 15 minutes walk from city hall. Full basement, garage, woodshed, large quantity wood and coal included. Nice yard and good garden. A real buy. Price $3950

CYRIL BUHLIN
700 Bank of Toronto Bldg E 1633

DALLAS ROAD—One of the best built 6-room homes in this classy district, with view of sea and mountains. All hardwood floors on ground floor. Plumbing up and down. Full cement basement. Garage. Make appointment to see this at once. Owner leaving for East and will give early possession. Price $7900

FAIRFIELD—Near sea and Beacon Hill Park. Brand new five-room stucco bungalow just nearing completion. Hardwood floors, etc. Modern kitchen and bathroom. Full cement basement. Furnace. Garage. Owner going East immediately. Price $7900

NEAR UNIVERSITY—Seven-room stucco semi-bungalow. Large living-room, fireplace, dining-room, oak floors, 4 spacious bedrooms, 4-piece Pembroke bathroom. Extra toilet and wash basin upstairs. Modern kitchen, tiled sink, etc. Full cement basement, furnace, wash tubs. Garage. Excellent garden. Lawn and fruit trees. One of the most substantially-built houses in a district of new homes. Ask to see this. It is the best buy on today's market. For quick sale at $8500

HOWARD SPENCER & COMPANY
208 Scollard Building
Phone E 3100 Res Phone G 6087

DUPLEX, JAMES BAY—NICE LOCATION. One block from sea. Owner's suite vacant. Nice grounds. Good investment. Price $3750
For Appointment to View Please See Mr Passmore. Res E 4255
Exclusive Listing

ISLAND INVESTMENT CO LTD
1000 Broad St G 7146

DO YOU WANT THE IMMEDIATE POSsession of a super flat and good returns on investment of $8,000. Phone E 1273. No agents

SHAWNIGAN LAKE WATERFRONT

FIVE-ROOM SUMMER COTTAGE, FURnished. Near store and station. Private beach. Electric light and water pump. Bath and sink. Price $3500
For Appointment to View Please See Mr Beedhouse
Exclusive Listing

ISLAND INVESTMENT CO. LTD.
1000 Broad Street Phone G 7146

FOR SALE AT SARENSOS, PALINO Sooke Road, small three-roomed, plastered and stucco bungalow (partly furnished), two-piece bathroom, electric light and water. All fenced. 1½ acres. Ready to move in. Price $4,000. Cash or terms. Owner Frank Thomas, 2618 Rock Bay Avenue. Phone E 1864 after 6 p m

FOR SALE, BY OWNER, WELL-BUILT 6-room house in Fernwood district, close to schools and transportation, cement basement, good furnace. Good lot. Possession subject to tenants. Price $4,500. Terms. Phone E 8114

FOR SALE OR EXCHANGE FOR PROPerty near Victoria. Farm, 113 acres, 26 cleared, water laid on, five-room house, barn, other buildings. Phone E 7522 between 5-7 p m or before 8 a m. Ask for A Vaux, 467 Lampson Street

FOR SALE—LOVELY NEW HOME WITH 3 bedrooms, ultra-modern, high location with oaks. Ready for occupancy in thirty days. Price $10,200. Phone E 7836

FOR SALE—UP-AND-DOWN DUPLEX, well rented, conveniently located. No agents. Owner's phone E 8674

FOR SALE—A BUNGALOW CLOSE IN, high Fairfield, spotlessly clean. No agents. Phone G 3801

A DREAM

IN the best part of Oak Bay, lovely ultra-modern bungalow, oak floors, coved ceilings. All large rooms. Fine basement with modern cocktail bar. This home is new with all the latest features. This is just the home you will be proud to own. Will be sold quickly. See today. Quick possession $9000

$5500 or near offer takes this spotless 5-room stucco bungalow close to Quadra area. Garage, good garden. High location. Good state of repair. An opportunity for a good home at a reasonable price

$16,500—Oak Bay Area—built in 1941—8-room home designed and constructed under supervision of a leading architect. 2 modern bathrooms, garage with gardener's quarters. Detailed information to persons interested in securing a superior type home

Stucco house of 8 rooms, 3 rooms and entrance hall down, oak floors and modern bathroom, 3 large bedrooms up, attached garage, good basement with tubs and furnace, attractive grounds, well kept property, built in 1936. At current prices this is worth the asking price of $7300

Quadra close in, 16-year-old house, stucco, 5-room bungalow, clean and attractive, always occupied by present owner, who must sell immediately. 2 bedrooms, den, living-room, and a very attractive kitchen with built-in features, separate garage and garden. Owner asks $8,500 but will consider offers. Taxes $38

$4700—Saanich area, good family home of 6 rooms, 4 down, basement, new hot air furnace, large garden. Low down payment. This is a real buy, see it today

$7950—5-acre poultry farm. Modern house, for 1,000 birds, about 750 birds included in price. Splendid 5-room bungalow, city water and light. Market for eggs guaranteed. This is a paying proposition

Call Mr Hallmark

HOME IMPROVEMENTS LTD
843 Yates Street E 1523
Residence E 1536

78 HOUSES FOR SALE

HIGH QUADRA, FIVE-ROOMED BUNgalow, hot-water heating, nice lawn and garden, in excellent condition, immediate possession. Phone E 2816. No agents

IMMEDIATE SACRIFICE FOR $11,000—Beautiful ten-room furnished home, landscaped gardens. Original cost of property $23,000. Located in centre of vacation resort, hunting, fishing, boating, golfing, etc. No agents. Box 8682 Colonist.

INVESTMENT WELL LOCATED DUPlex—Good condition, entirely self contained. Total rentals, $70. $4,500. Owner G 5634

LANGFORD—FIVE-ROOM WHITE CEDAR SIDING BUNGALOW, three years old. Two bedrooms, kitchen, living-room, one extra room, utility room with laundry tubs, two unfinished attic rooms, three-piece bath. Large lot in garden. Separate [illegible] Price $3900

CEDAR HILL: FIVE-ROOM BUNGALOW, three bedrooms. Close to transportation. High location, good garden and shrubs. PRICE $3700

QUADRA SIX-ROOM BUNGALOW, three bedrooms. Living-room with fireplace, unfinished attic. Full basement, garage. Family home. PRICE $4725

LANGLEY REALTY COMPANY
216 Central Building E 5023

LANGFORD—FIVE-ROOM BUNGALOW, about three years old, newly decorated, nice garden, large lot, separate garage and workshop, close to school, station and stores. Electric light and water. Apply owner, 858 Atkins Road. Phone Belmont 44T. Price $3,250

MARIGOLD, JUST OFF BURNSIDE Road, modern four-room bungalow, garage, woodshed, workshop, fruit trees, lovely garden, large lot, partly furnished, $4,700. Phone after 6 p m, Colquitz 144R

OAK BAY—FIVE-ROOM STUCCO BUNgalow, well-built and in excellent condition all through. Full basement, furnace, and garage. There are two bedrooms on main floor and rumpus room in basement. Not a new home, but good buying at $6800

FAIRFIELD — Very attractive five-room stucco built by well-known contractor, and in new condition. Has hardwood floors in main rooms, tiled sink, modern built-in features, full basement and furnace. Very nice location on bus route and near sea $8500

NORTH QUADRA. An exceptionally nice home in this modern stucco residence. Has five very nice rooms on main floor, and two extra bedrooms upstairs. Hardwood floors, full basement, furnace and garage. Choice location. Early possession. Terms $7500

A B MILLER
1303 Blanshard St Phone E 8822

OVERLOOKING PORTAGE INLET. NICE view of mountains. Practically new cottage with sitting room, open fire, bedroom, kitchen and dinette. Basement, nice garden lot. Enough coal and wood for one year. Also kitchen range

IMMEDIATE POSSESSION
$3700

JOHN GREENWOOD
1201 Broad Street

OAK BAY—MODERN 5-ROOM STUCCO bungalow, hardwood floors, full basement, 4-piece Pembroke bath, 2 unfinished rooms up. Cash price $8,900. No agents. Box 9005, Colonist

OAK BAY SEMI-BUNGALOW, SIX rooms, furnace, fireplace, large garden, near sea, bus. Owner, Box 8686 Colonist

SAANICH—Near Cedar Hill Crossroad, in the 3-mile circle. 5 rooms, consisting of living-room, 3 bedrooms and good-sized kitchen. Linoleum and heater included. Lot 60 x 145. In fruit trees. Taxes $18.80. Possession 1st July $3675

OAK BAY—8 rooms, double lot, oil stoker. Taxes $78.80 $9450

BOORMAN INVESTMENT CO LTD
313 Central Bldg E 2132 evenings G 4762

SIX-ROOM HOME IN A VERY DESIRable location. Consists of living-room, dining-room with fireplace, nice kitchen, 3 nice bedrooms and bathroom upstairs. Full basement with garage and piped furnace, extra toilet in basement, new copper piping. Low taxes. Owner occupied. Quick possession. Price (including new range) $4625

YOU MUST SEE this lovely family home on Linden near the sea. Consists of living-room, dining-room and den all with fireplaces and a nice kitchen downstairs, and four lovely bedrooms and bathroom upstairs. Full basement with hot air piped furnace and extra toilet, separate garage. Good lot in garden with some fruit. Houses are scarce in this locality and this is exceptionally adaptable for a family or revenue. Terms $6000

OAK BAY—Beautiful stucco bungalow of 5 rooms. Built 3 years. L R 17 x 13, open fireplace. Small dining-room. Thru hall. 2 nice bedrooms. Fully modern cabinet kitchen. Lots of closets. Built-in features. Hardwood floors. 4-pce Pemb bath. Garage in full basement. Lane. Tubs. Substantially built by reliable contractor. 1,100 sq ft. 30 days possession. Terms. Price $7900

NORTH QUADRA DISTRICT. Best locality. Almost new stucco bungalow. 6 rooms. Construction is of hollow fireproof concrete blocks right up to first floor. Large L R, open fireplace, dining-room, cabinet kitchen, 3 nice bedrooms, hot-water heating, radiator in every room. Tile garage, full basement, nice lot, good garden, fruit trees. Terms. Price $8750

OAK BAY—Here is the home you've been waiting for. Beautifully located close to beach. Fire-coat permanent finish inside walls, wide through entrance hall, wrought iron work, automatic heating, air conditioning, extra-large L R, sunroom, imported tile fireplace, indirect lighting, dining-room, electric kitchen, large bedroom, 3-piece tile Pembroke bathroom, silent-operator, toilet, up and down. Upstairs has 1 large bedroom finished bathroom and another bedroom unfinished. H W floors. The plan and appointments of this home are par excellence. Landscaping, fish pool, shrubs, etc. Ample closets and many features not mentioned here. Terms. Price $15,000

THE VETERAN REALTY
715 View — E 2157 Eves E 7522 G 8569

STUCCO DUPLEX, 4 YEARS OLD, PERfect condition. 4 rooms and dinette each side, separate hot-water heating plants, hardwood floors. Rentals $960 per annum. Phone owner G 5634. Price $8,000

OAK BAY

ULTRA-MODERN stucco bungalow. Good-sized living-room, hardwood floor, open fire. Two nice bedrooms (one very large), well fitted bathroom, streamlined kitchen and breakfast nook. Copper piping throughout. Wired for electric range. Very fine basement with extra plumbing, lovely rumpus room. Latest Oil-O-Matic hot water heating. Garage, fine lot. Lane at rear. Close to beach. Immediate possession. Price $8925

RALPH H WILSON
206 Pemberton Bldg
E 6012 Evenings G 1696

INSIDE OF THE 3-MILE CIRCLE

VERY ATTRACTIVE AND PLANNED 7-roomed stucco residence which was built 8 years ago and in excellent condition. Living-room, dining-room, den, kitchen and 3 bedrooms, 3-piece bathroom, hardwood floors. Excellent basement, cemented, 2 lots. Choice location. Good view. Taxes $76. Title clear. Special laundry. All copper piping. Possession early. Price $10,500
Will finance up to $1,700

JUST OUTSIDE OF OAK BAY MUNICIPALITY
CHOICE LOCATION
Built 5 Years Ago

Very attractive 5-roomed bungalow. Living-room with open fireplace, dining-room, kitchen and 2 bedrooms. All plumbing up-to-date. Built-in features. High cemented basement. Furnace. Tubs. Large garage. Choice lot 55 x 130. Southerly aspect. Title clear. Early possession. Will finance up to $2,100. Price $7000

H O DALBY & CO LTD
E 6241 814 View and Spencer's

YOURS FOR $1,000. POSSESSION JUNE 24. Clean furnished four-room cottage, Cadboro Bay Beach. Owner, Box 2, Colonist

$8500 — POSSESSION TWO WEEKS. View Royal district. Fully modern home two years old. Four rooms down and one dormer room up. Central hall, open staircase, lovely living-room, large bright kitchen with tile sink and inlaid lino, four-piece bathroom downstairs and extra toilet upstairs. Closed-in back porch. Full cement basement. Completely insulated with Gyproc lathe. Nice rockery and new lawn. G 1371

11 ROOMS FURNISHED, REVENUE $152 month, 3 rooms for owner. Immediate possession, $3,000 will handle. Price $7,000. Owner, Box 8682, Colonist.

78 HOUSES FOR SALE

HOME AND INVESTMENT

Exceptionally well-constructed 10-roomed house with fully-carpeted panelled hall and dividing stairway. At present this house is in suites giving $70 a month revenue, which may be increased if desired. Owner's suite consists of fully-carpeted living-room with fireplace, carpeted bedroom with fireplace, large bedroom with wall-to-wall inlaid linoleum and two-piece bath. Linoleumed kitchen with gas range. There is a full, high-ceilinged basement with work-bench, enamelled laundry tubs and newly-installed furnace. Tenants supply own heat so expenses are low. A vegetable garden is planted and there are three young fruit trees, too. A full cement driveway leads to the garage which is for the owner's use. Price $7600

831 PRINCESS AVENUE

$6300—STUCCO BUNGALOW SITUated in Saanich, about three miles from city. Living-room, open fireplace, dinette, three bedrooms, three-piece bathroom, kitchen with tile sink. Garage, large utility room. Extra large lot 100 x 157, all laid out in lawns and garden with several young fruit trees. Taxes only $42. Quick possession

$4650—Situated in city, close to Jubilee Hospital. Six-roomed house in perfect condition. Living-room, open fireplace, dining-room, three bedrooms, three-piece bathroom, kitchen, tile sink. Basement with furnace. Taxes only $46. $2,100 cash, balance at $35 a month. Possession in two weeks
See A Lancaster

EMPIRE REALTY CO. LTD
(Member Real Estate Board of Victoria)
1006 Broad Street E 7441

$9750—Ultra-modern white stucco home of 7 rooms. Hardwood floors in main living-rooms and entrance hall. Leaded glass doors to living-room, 14 x 20. Dining-room. Cabinet kitchen, tile sink. Wired electric stove. Breakfast room. Open staircase to 3 large bedrooms and sunroom. 4-piece bathroom. Full cement basement, laundry tubs, toilet, built-in garage. Oil-O-Matic heat. Immediate possession

E H SAUSHEWS
1257 Pandora Avenue
E 6814 Evening E 2548

$7000—QUARTER MILE SEAFRONTage and nearly ten acres picturesque land. There is no comparable property as regards beauty, classy privacy and located only 15 miles from Victoria on a good road. Electric light in. Cottage on beach and spring water nearby. Offers unique advantages for development as a seafront estate

CONVERS-WILDERS CO
521 Broughton Street
See L. G. Wilkinson or W R Rilton

$5750—OWNER LEAVING CITY IMmediate possession. Five-room bungalow. Living-room, dining-room with fireplace, 2 bedrooms, 3-piece Pembroke bath, kitchen, pantry, sunroom, full cement basement, wash tubs, workroom in basement, good garden, fruit trees, 3 apple, 1 cherry. Taxes $63.00. Investigate at once as price is right.

See P A Fitzsimmons
EMPIRE REALTY CO LTD
(Member Real Estate Board of Victoria)
1006 Broad Street E 7441

6 ROOMS—ONE FLOOR CITY, BASEment and furnace. Taxes $77. $4,300. Call Mr Hawkes, at Saanich Realty Co., D 6175 or evening E 2847

VICTORIA REALTY
642 YATES STREET
PHONE E 4194

ESQUIMALT

Family home. Good district. Close to schools and transportation. Hot water heating. Some terms. Price $5750

GORGE—DUPLEX
SIDE-BY-SIDE

Modern stucco duplex. Each suite contains living-room with fireplace, dinette, kitchen, two good-sized bedrooms, Pembroke bath. Hardwood floors in living-room and dinette. Hot water heating. Lot 60 x 240. Revenue $83 per month. Price $9500

SAANICH

Stucco bungalow situated on 2 lots. Comprises living-room with fireplace, den, 2 bedrooms, kitchen and bathroom down, 1 bedroom up, kitchen and bathroom. Full basement, furnace and garage. Immediate occupancy. Price $5500

LAKESIDE RESORT

Situated on busy highway, doing a good trade. 3 suites rented netting $67.50. Good suite for owner. Lovely view. Good monthly turnover. Price includes stock, fixtures and building $16,000

CLOSE IN

Within 1-mile circle. Brand new stucco bungalow of five delightful rooms. Large living-room with fireplace, dining-room, beautiful modern kitchen, two bedrooms, Pembroke bathroom, wide entrance hall. Full cement basement. You can step on the bus from the front door. Price $7900

FOUR-SUITE APARTMENT

Here is a carefree investment. Stucco apartment containing four three-room and bath suites. Situated close in on corner lot. Owner only has to provide light for halls and water as tenants provide their own light and heat. Bringing in $164 per month. Price $15,750
(Exclusive Listing)

MODERN

Granite flash stucco 5-room bungalow with de luxe equipment and appointments. Insulated throughout. Comprises large entrance hall, living-room with vitrolite fireplace in dark blue and large Belgian plate glass mirror, dining-room, modern kitchen, two bedrooms, Pembroke bathroom. Play room, laundry room and toilet in basement. Hot water heat. Modern Westinghouse electric stove may be purchased extra. Terms $4,575 cash. Mortgage $5,400. Full price $9975

(Members Real Estate Board of Victoria)

R H DAVIES REALTY
609 YATES STREET PHONE G 2018

OAK BAY

Situated on a quiet street yet close to stores and bus line on two very choice landscaped lots stands this fine looking eight-room stucco semi-bungalow with living-room, dining-room, fireplace. Lovely kitchen with breakfast room, den with fireplace. Three bedrooms, three-piece bath. Full basement, piped furnace, laundry trays. Attached garage to match house. Splendid garden. Quick possession. Taxes $72. Price only $7500

FAIRFIELD

Close to sea and overlooking Beacon Hill Park is this revenue producer. Three rooms for owner, bringing in approx $100 per month. All furniture except in owner's suite included. Full basement containing pipe furnace, laundry trays, extra toilet and extra room. Good garden lot. Separate garage. Price $8250

FAIRFIELD—SEA VIEWS

A sea view from almost all windows in this well-planned and well-kept seven-room semi-bungalow. Nice quiet street close to bus. Very bright and cheery. Living-room with fireplace. Dining-room. Kitchen pantry and den. Three bedrooms. Three-piece bath. Full basement, piped furnace. Separate garage. Exclusive listing. Full price $6300

JAMES BAY

A well-built 5-room house in good condition inside and out. Five bedrooms. Three-piece bath, fireplace. For those desiring a home with income possibilities do not overlook this one. Thirty days possession. For quick sale only $4500
Exclusive Listing

GORGE
IMMEDIATE POSSESSION

A well-built four-room stucco bungalow with oak floors, fireplace, Pembroke bath, cabinet kitchen. Very close to school and transportation. Good garden lot. Price $5250

Night Phones E 6311 or G 7216

SPECIAL LISTING

OUTSTANDING CAFE in Victoria, one of the most popular in the city. For full information call at the office. This is really worth while

THE CITY BROKERAGE
1618 BLANSHARD ST. PHONE G 8602

78 HOUSES FOR SALE

H A ROBERTS, LTD.
VICTORIA BRANCH

6-ROOM STUCCO

In high location and close to stores and transportation. Consists of living-room with open fireplace and hardwood floors, good-sized dining-room with inlaid lino to the walls and fluorescent lighting. A dream kitchen complete with tile sink, cabinets, inlaid lino, laundry chute, fluorescent lighting, etc. Four-piece Pembroke bathroom and one bedroom downstairs. Concealed stairway to two extra rooms expertly finished and with inlaid lino to the walls. Full cement basement, furnace and [illegible] possession. Price $7350
Please Ask for MR. BARCLAY
Eves, Phone E 9417

LAKE HILL DISTRICT

Situated in the best part of this locality and with unobstructed views, is this charming four-room bungalow. Living-room has open fireplace. Two good-sized bedrooms. Bright kitchen with nook overlooking the garden. Separate garage and woodshed. Large lot in excellent garden with several fruit trees. No basement so no steps to climb. Ideal for an older couple. Low taxes and possession in six weeks. Price is $5775
Please Ask for Mr Barclay
Eves, Phone E 9417

COMBINED BUTCHER AND GROCERY STORE

In strategically-situated locality where property values are appreciating. This business is showing a NET RETURN of $5,000 per year at present and can be greatly increased. Includes good store, 3-room suite for owner, also a rented 3-room suite entirely separate, upstairs. House furnishings and store fixtures included (Stock at invoice). Quick sale price $10,500
Particulars at Office Only

FAIRFIELD
CLOSE TO THE SEA

16% ON INVESTMENT—A fine residence on one of the best streets in Fairfield, half a block from beach and bus. Three exceptionally large and well-furnished rooms available for purchaser. Balance rented as housekeeping rooms, all fully furnished. Here is an excellent opportunity to have a home and income in this desirable locality. Price $8000
Please Ask for Mr Sharp

FARM—NEAR PROSPECT LAKE

16 acres, 6 cleared. Excellent soil—at present growing bulbs. Large barn, poultry house for 125 birds, water supply by automatic pump from spring. There is also a nice 5-room house with living-room, kitchen, pantry, 2 bedrooms and bathroom. New garage. Close to school and bus service
Please Ask for R L Rose

SHAWNIGAN LAKE

4-room cottage, 2 bedrooms. Combined kitchen and living room. Water supply from well and spring. 300 feet waterfront, sandy beach. Price $2300
Please Ask for R L Rose

FAIRFIELD—CLOSE IN
$6300

6-room home newly decorated. Entrance hall, large living-room with fireplace, dining-room, kitchen, two bedrooms downstairs. Three large rooms upstairs. Could be used as separate suite. Full basement, hot-air furnace and laundry tubs. Two-car garage. Possession August 1
Please Ask for Mr Langley
Eves, Phone G 5461

GORGE DISTRICT

Modern 6-room stucco bungalow with three bedrooms. Full basement with garage, hot-air furnace and laundry tubs. Possession July 1. Price $7500
Please Ask for Mr Langley
Eves Phone G 2461

OAK BAY

Attractive new 5-room stucco bungalow fully furnished. Full basement with garage, laundry tubs, hot-water heating. Possession in two weeks. Price $12,600
Please Ask for Mr Langley,
Eves Phone G 2461
401 CENTRAL BUILDING, VICTORIA, B C
PHONE EMPIRE 3031

UP-ISLAND BRANCHES

DUNCAN BRANCH
NEAR COWICHAN BAY

Riverside property, 18 acres. Small building for storage with 2 rooms above. Access to sea by boat. Write for more information about this to
R A Roberts, Limited, 170 Station Street, Duncan, B C, phone 255, or Victoria Branch, 401 Central Bldg

NANAIMO BRANCH
SPECIAL EXCLUSIVE OFFERING

Modern auto court situated ten blocks from the sea shore, only 15 minutes walk to the city centre. Seven units in all, 3 with two rooms plus bathroom and garage, 4 with three rooms plus bathroom and garage. Room for three more cabins if desired. The revenue year round is approximately $216 per month. This modern auto court has only recently been completed. Due to the present owner's ill health he is forced to sacrifice this place for $16,500

For details write or phone Harold Roach, R A Roberts, Limited, 88 Front Street, Nanaimo, B C, phone 247, or Victoria Branch, 401 Central Bldg

WE WOULD APPRECIATE A LISTING OF YOUR PROPERTY

H A ROBERTS, LTD
Member Real Estate Board of Victoria
"WE COVER BRITISH COLUMBIA"

10 DAYS POSSESSION

Six-room stucco bungalow, North Quadra. Terms at $5500

NEW

A new modern home of 5 rooms and laundry room. All on one floor. Owner leaving city. Immediate possession $6400

FAIRFIELD

A good 5-room bungalow in excellent condition. Hot-water heat, full cement basement, separate garage. Walking distance to town. A small 5-room bungalow rented to one tenant for the past 15 years is included with the above at a price of $6850
Exclusive

POULTRY FARM

White cedar-siding 4-room house, 6 years old. Basement, furnace. Almost 6 acres. Garden in. Chicken house 50 x 16. Brooder house. Includes 250 chickens, equipment, tools, etc. Also includes most of furniture, washing machine, radio, etc. Quick possession. Price $8600

JAMES BAY

Six rooms, close to Parliament Buildings. Three rooms are rented for $30 a month. Three rooms and extra toilet now. Full cement basement, furnace. Attractive terms. Price is $4500

THE STRIKE IS OVER

We have many fine building lots with views in any district you may wish to build. We invite you to look over our choice selection of lots. We may have the one you are looking for.

KING REALTY
1261 GOVERNMENT ST E 2111-2
Evenings
Mr Sewell E 7236 Mrs Birrell G 7341
Mr Turner E 7373

LOT
LINDEN AVENUE
Near sea. Size 60 x 130
Taxes $27
Price $650

Henley, Hepburn & Co
Ltd
608 VIEW ST., VICTORIA, B C. E 4131

78 HOUSES FOR SALE

P R BROWN & SONS
LIMITED

OAK BAY

7-room modern stucco house in a very nice location. Hot water heat, 5 rooms and 4-piece Pembroke bathroom downstairs, 2 bedrooms upstairs. Hardwood floors in all downstairs rooms, modern kitchen, all in good condition. Full cement basement $10,500

VACANT—POSSESSION

QUADRA HEIGHTS—Attractive residence of 8 rooms. Situated on one-half acre of [illegible] open fireplace, [illegible] dining-room, pass-pantry, kitchen and den. There are four good-sized bedrooms, bathroom and sleeping porch on second floor. There is a full-size basement with plenty of head room, cement floor, extra toilet, hot-water heating, 2 garages. This desirable property is now vacant and can be viewed at any time by contacting this office $8000
Terms Can Be Arranged

BELMONT AVENUE AREA

Outstanding home in a high location, surrounded by other fine homes. Living-room with fireplace, dining-room, den, kitchen, four bedrooms and bathroom. Cement basement, furnace and garage. Must be sold immediately. Early possession arranged $7000

CLOSE TO PANDORA

Cosy bungalow of five rooms. Bathroom and utility room. Two lovely lots beautifully laid out in lawns, flowers, fruit trees, etc. Ten minutes walk to business centre. Price includes furniture. Immediate possession $4200

PRETTY HOME

One of the cutest little homes you have ever seen with its gleaming white exterior and pretty front lawn. A cosy living-room with open fireplace and hardwood floor, modern kitchen with tiled sink, very nice bedroom with cedar-lined clothes closet, modern bathroom with Pembroke bath, etc. An attached utility room or garage could easily be converted into an extra bedroom. Let us show you this—it's something out of the ordinary $4300

ROYAL OAK AREA

Over 2 acres land partly cleared, some rock and trees. Practically new cedar shake siding bungalow containing large living-room with open fireplace, dining-room, kitchen, two bedrooms and modern bathroom. Hardwood floors in main rooms including bedrooms. Cement basement, furnace and garage. Altogether a choice little property and early possession can be arranged $8950

CORDOVA BAY

Four-room siding bungalow on the waterfront. Exclusive location. City water piped to the house, electric light available. Kitchen, shower and toilet, living-room, 2 bedrooms, sun porch. Vacant $4500

ROYAL OAK

Over 1 acres of excellent land with fruit trees, etc. Four-room bungalow with basement. Large living-room, fireplace, kitchen, bathroom and 2 bedrooms. Cheap taxes. Some equipment. Barn, chicken house. Possession 30 days. Price $6750

FAIRFIELD

Eight nice rooms in semi-bungalow. Close to the beach. Outside garage. Cement basement. Hot air furnace. Kitchen, dining-room, living-room, fireplace, den with fireplace, two bedrooms, bathroom and washroom. Upstairs has two bedrooms. Price includes gas range, some drapes, stair carpet and living-room rug. Price $8950

P R BROWN & SONS
LIMITED
Established 1890
Member Real Estate Board of Victoria
1112 BROAD STREET PHONE G 7171
EVENINGS
Mr Pilst G 7016 Mr Ulrich, E 4380
Mr Laing, B 7209 Mr O'Toole G 1278

HUMBER'S HOMES AND BUSINESS OPPORTUNITIES

Duplex, close in. Early possession of lower five-roomed suite. Four-roomed suite with two bedrooms up bringing $32 per month at pre-war rent. Full basement, hot air heat $7350

New stucco bungalow of four rooms and dinette. Hardwood floors in main room. Four-piece Pembroke bathroom, Venetian blinds. Full cement basement with garage and hot air furnace $6800

GORGE

Very attractive four-roomed bungalow with nice garden $6300

Partly constructed five-roomed bungalow on very large lot off Gorge Road. Enough material to build house to roof. Tile drains. Full cement foundation. Complete plans $2100

VICTORIA WEST

An older type home of five large rooms. Self-contained two-room flat in full basement renting at $20. This house is in excellent condition, newly painted and attractively redecorated. 30 days occupancy $5000

BUSINESS OPPORTUNITIES

1—Hardware business in the city centre; 1945 turnover $75,000. Business has shown an increase of 30% in 1946. Approximate price $30,000

2—Suburban grocery and variety store with excellent five-roomed living quarters. Yearly turnover approximately $50,000, increasing rapidly. A popular district. Excellent opportunity. Stock at invoice plus $18,000

3—Special. Must be sold. Variety store, well located in a quickly growing community. Average monthly turnover $1,500. Rent $31 per month. An excellent proposition. Look this over and make an offer. It will be considered. Exclusive listing

4—Building on large corner lot, 100 ft x 60 ft, close in. Containing general store and living quarters, also one vacant store and living quarters. Business could be expanded. Attractively priced at $8000

OAK BAY SEA VIEW LOTS

We have a nice selection of very desirable lots at prices ranging from $2000

Full particulars may be had at

H A HUMBER, LTD
SUITE 15 613 VIEW STREET G 3721

FERNWOOD

Six rooms on one floor. Full cement basement, hot air heat. Double garage. Immediate possession. Price $5500
(Exclusive Listing)

BURNSIDE

Six room stucco bungalow. Duroid roof. Hardwood in main rooms. Coved ceilings. Wired for electric stove. Quick possession. Price $7500

HALF MILE CIRCLE

$2500 Will handle older home of six rooms within half mile circle. Basement, furnace, separate garage. Immediate possession. Price $4750

SWINERTON & CO
LTD
Members Real Estate Board of Victoria
620 BROUGHTON ST PHONE E 7161

NEAR JUBILEE HOSPITAL

DUCHESS STREET. Attractive bungalow. Very nice garden. Tenanted, hence very low price $3750

OAK BAY BUILDING LOT. Bordering close to Uplands. Price $1100

WANTED—Listings of homes with early possession. Also two duplexes, apartments and businesses

Stewart Clark & Co
115 PEMBERTON BLDG
G 1811 EVES G 3680

78 HOUSES FOR SALE

FINANCIAL SURVEY
LIMITED

$10,500—ESTABLISHED MEAT MARKET AND GROCERY BUSINESS WITH PROPERTY, consisting of owner's accommodation and rental suite. Price includes complete store fixtures, butcher's equipment and furnishings for owner's suite. Business nets approx from $400 to $500 per month. Immediate possession.

$8900 OAK BAY FAMILY RESIDENCE OF 6 ROOMS. With hot water heating. Newly decorated and in perfect condition. Beautiful garden in flowers and fruit. Immediate possession

$[illegible]—LANGFORD, SITUATED ON 2½ acres of land, 6-roomed modern bungalow with cement basement, furnace. A lovely garden with fruit and berries. Greenhouse 25x12. Possession August 15th

$7500—SAANICH SMART 7-ROOMED CEDAR-SIDING SEMI-BUNGALOW. Oak floors, coved ceilings, 4-piece Pembroke bathroom, sunroom, 2 bedrooms up, basement, furnace and a double separate garage. Immediate possession

$6000—RICHMOND - FORT AREA. Five-roomed bungalow with hardwood floors, hot air heating throughout. Quiet and secluded. Immediate possession.

$6000—FULL PRICE. ESQUIMALT HOME OF 5 ROOMS WITH EXTRA LOT. Full cement basement with hot-air furnace. Separate garage. $3,800 will handle

$5000—JAMES BAY HOME AND INCOME. Three-roomed self-contained suite furnished. Rented at $17.50 per month, plus 3 rooms for owner. Light polished floors. Full cement basement with automatic coal stoker, sunroom, utility room. Separate garage. Immediate possession

$4995—WALKING DISTANCE CITY. 7-ROOMED SEMI-BUNGALOW WITH INCOME OF $35 per month. Basement. Duroid roof. Suite for owner. Immediate possession

$4650—JUBILEE DISTRICT SIX-ROOMED SEMI-BUNGALOW. Newly decorated and in A1 condition. Has a basement, furnace. Immediate possession.

$4500—CLOSE IN. FIVE-ROOMED bungalow. Living-room with fireplace, dining-room, two bedrooms, kitchen with pantry. Nice bathroom. Duroid roof. Outside newly painted. Separate garage. Immediate possession

$4500—NEAR OAK BAY SIX-ROOM SEMI-BUNGALOW. Extra well built with fireplace. Full cement basement with hot air furnace and garage. Taxes only $34. Immediate possession.

$4250—CLOSE IN, ATTRACTIVE 4-room stucco home. Living-room with fireplace, 2 bedrooms, large kitchen, entrance hall. Nice lot with garden. Garage. Immediate possession

$4200—COLWOOD FULLY FURNISHED WHITE SIDING FOUR-ROOMED MODERN BUNGALOW, just completed. One acre of land. Good location with immediate possession.

$3750—LANGFORD 4-ROOMED MODERN STUCCO BUNGALOW. 1 acre land. Immediate possession.

$3700—FAMILY HOME, SIX ROOMS, immaculately clean and in A1 condition. Light fir floors throughout. Walking distance. Very good garden. Immediate possession

$2850—SAANICH FOUR-ROOMED BUNGALOW CHICKEN HOUSE WOODSHED. Fruit trees. Garage.

$2400—SOOKE COTTAGE OF FOUR ROOMS. MAIN HIGHWAY CITY LIGHT AND WATER. Immediate possession.

316-20 SCOLLARD BUILDING
PHONE E 1012 or E 4544
Nights Mr Rogers G 8804 or
Mr McCracken, Albion 54R

LANGFORD PROPERTY

$4750—LANGFORD NEW AND SPOTLESSLY CLEAN HOME FULLY FURNISHED, consisting of 4 rooms. Lot 100 x 100 ft. Furniture includes dining-room suite, 2 bedroom suites, kitchen set, radio, lamps, lino, garden tools, kitchen dishes, etc. Immediate possession.

$4500—EXCLUSIVE LISTING MILLSTREAM ROAD. A lovely ultra-modern stucco home of four rooms. Pembroke bathroom. Lot 80 x 310 ft. Close to school and transportation

$3950—WHITE CEDAR SIDING HOME of 4 rooms. Fully modern. Polished floors. Utility room. Lovely garden. Lot 160 x 60 ft

316-20 SCOLLARD BLDG
PHONE E 1012 OR E 4544

HIGH GORGE—a real family home of eight rooms. Kitchen, guest-size dining-room, large living-room, hardwood floors, three bedrooms, utility room all on main floor. Upstairs is a large rumpus room, open-air veranda. Full basement with automatic oil hot air heat. Two garages. Three lots. Fruit trees. Redecorated inside and out. Immediate possession. Low taxes. Ideal district $10,000
Or best offer

GORGE — New seven-room stucco home. Large living-room, dining-room, cabinet kitchen, four-piece bathroom, two big bedrooms, two nice bedrooms upstairs. Full basement with garage, furnace. Approx one acre of ground. Quiet street. Immediate possession. This is real value at $8400

QUADRA—Lovely five-room cedar siding bungalow with extra bedroom in basement. Landscaped garden all planted, fruit trees. Possession August 1. Price $7850

BURNSIDE—New five-room stucco bungalow plus utility room with tubs, garage. New furniture can be bought. Immediate possession. Price $6400

QUADRA—Lovely seven-room siding home. Fully furnished. Full basement, furnace, garage, washing machine, Frigidaire. Nice setting, oak trees. Close to school. Immediate possession. Price $10,500

OAK BAY—Six years old. Real family home of seven rooms. Full basement, garage. Immediate possession. Price $11,000
Or best offer

MARIGOLD. A real five-room siding bungalow. Indirect lighting. Hardwood floors throughout. Built-in Frigidaire. Insulated high ceiling with a lovely view. Full basement with air-conditioning furnace. Garage. This is a real home for $8900

Fleming Gardner & Co
304 SCOLLARD BUILDING G 7741
Member Real Estate Board of Victoria

HEATH'S HOMES

VICTORIA WEST. Modern stucco bungalow with four large rooms and nook overlooking Selkirk Waters. Garden planted and fenced. Cement basement, garage. Price $7250

FAIRFIELD — Seven-room family home, partially furnished with 3 bedrooms. Polished floors in dining-room, living-room and hall. Cement basement, furnace, garage. Lawns back and front. Garden and fruit trees. Price $6500

HIGH QUADRA—Stucco bungalow with three bedrooms, large living-room with open fireplace, bright cabinet kitchen and breakfast nook, utility room, separate garage on nice high lot all in garden. Immediate possession. Only $5600

INVESTMENT. Large house of 6 rooms, four up and four down, within walking distance. Price only $3500

E E HEATH
625 YATES R 3145
Real Estate Insurance - Notary Public

ESQUIMALT

In a picturesque setting of trees and rocks, a shingle siding bungalow of five rooms. Living-room with fireplace, two bedrooms, Pembroke bathroom, dinette, sunroom and kitchen. Basement. A bright little home about five years old
$4700
Or near offer. Terms if desired

GORGE

Super bungalow, cedar siding, almost new. Five beautiful rooms. Hardwood floors, tiled bathroom. Cement basement. Oil-O-Matic heating. Lovely lawns and rockeries $10,000

GOODSELL REALTY
321 PEMBERTON BUILDING
PHONE E 2821. RESIDENCE, G 8369

78 HOUSES FOR SALE

PEMBERTON'S

OAK BAY

SHOAL BAY—STUCCO BUNGALOW. Five spacious rooms. Beautiful living-room, 25 x 14, with tile fireplace, large dining-room, kitchen with breakfast nook, two very nice bedrooms. Basement, furnace, wired for electric range. Two beautiful landscaped lots, lawns, trees and shrubbery. Quite close to Beach Drive and lovely Shoal Bay, also transportation. Owner occupied. Possession about 30 days. Taxes only $50. Exclusive listing. Price **$10,500**

Please Call MR. STEPNEY (Oak Bay Specialist)

GONZALES

A MINIATURE ESTATE of almost half an acre of lovely grounds, lawns, shrubbery, fine fruit trees. Living-room, dining-room, fir floors, kitchen, den, 3 bedrooms upstairs, all in A1 condition. No basement. Hot-water heating system could be installed. Exclusive listing. Price **$10,500**

Please Call MR. STEPNEY

GORGE DUPLEX

Two completely self-contained suites side by side, with separate basements and furnaces. Large living-room with fireplace, modern kitchen, one bedroom with extra bedroom in basement. Price **$8000**

Please Ask for MR. CURTIS

NORTH DOUGLAS

Five rooms and sunroom, two large bedrooms, all in beautiful condition. Full cement basement, piped hot air furnace. Electric range with refuse burner goes with the house. Separate garage, two large lots, 60 assorted fruit trees, small fruits. Lovely lawn and rose bushes. The fruit will pay an income. Price **$6300**

Please Ask for MR. CURTIS

HIGH QUADRA

One of the outstanding homes in the district. This seven-roomed stucco semi-bungalow consists of large living-room, dining-room, cabinet kitchen with nook, den with fireplace, one bedroom and four-piece bathroom downstairs, two bedrooms up. Excellent basement with laundry tubs. Automatic coal stoker to furnace. Separate garage. Situated on half an acre with lovely gardens, pools, part left natural. This is a real buy at **$11,000**

Please Ask for MR. JAS. HALL

GORGE

Four-room stucco bungalow, 2 bedrooms, kitchen, living room with hardwood floor and fireplace. Full cement basement with furnace and garage. Large lot. Price **$5500**

Please Ask for MR. JAMES HALL

NORTH SAANICH

CLOSE TO BEACH

Exceptionally nice residence comprising large drawing-room, dining-room, kitchen, bathroom and three bedrooms on ground floor, one bedroom and large attic upstairs, which gives scope for two or three more bedrooms if necessary. Situated on nearly 1½ acres of land with lawns, gardens, shrubs, native trees and good road access. Low taxes. Price only **$5500**

Please Ask for MR. B. M. BALL

BURNSIDE ROAD

4½ MILE CIRCLE—Three plots left, about 7 acres each. Some rock, some cleared land, and partly beautifully treed, mostly with oaks. Sign on property, just past Roper's Farm. Exceptional building sites. Per acre, only **$200**

Please Ask for MR. B. M. BALL

Pemberton, Holmes, Ltd.
625 FORT STREET G 8124

RITHET — G 1722

UPLANDS DISTRICT

Attractive stucco bungalow of five lovely rooms only one year old. The garden has just been completed. Well designed and nicely decorated. Large living-room, fireplace, dining-room in oak and mahogany patterned floors. Entrance hall, two fine bedrooms, four-piece Pembroke bathroom, modern cabinet kitchen with large colored tile sink. Good high basement, laundry trays. Large lot. Garage. Terms **$11,000**

Five-room modern stucco bungalow situated close to Willows Beach. Good basement plus large rumpus room with bar and hot and cold water, also extra toilet, shower and wash basin. Garage, copper piping and OIL-O-MATIC hot water heating plus constant supply of domestic hot water. Exclusive **$9250**

EXTRAORDINARY

Here is one of those homes that just never seem to be for sale. This home is perfect and architecturally correct. Well situated on a nice lot, overlooking the water and an unobstructed view. Ten-minute bus service to town. Nicely-styled white cedar-siding bungalow of five gracious rooms, plus a very pretty four-piece tiled Pembroke bathroom, modern built-in kitchen, wired for range; large living-room with plate glass mantel mirror. This home has been occupied only by two adults and in spotless condition. Beautifully decorated and cannot be told from new. French leaded windows throughout, hardwood floors. The garden is a picture of rockeries, lawns, expensive shrubs and fishponds. Garage, full cement basement. Oil-O-Matic heating, air conditioned. First time for sale and really exceptional buying with terms and very quick possession at **$9850**

Rithet Consolidated, Ltd
Est. 1871
Member Real Estate Board of Victoria
1117 WHARF ST. PHONE G 1722
Evenings
Mr. Loyld, G 4346 - Mr. Custance, E 7410
Mr. Belcher G 3884

CLOSE IN—Lovely 6-room home. Contains living-room, dining-room, kitchen, three bedrooms, three-piece bathroom, full cement basement with hot air furnace and garage. Immediate possession. Terms half cash. PRICE **$5000**

SAANICH—Close in. Six-room stucco bungalow in A-1 condition throughout. Full cement basement with hot air furnace and garage. Large lot with lawns, fruit trees and garden. Immediate possession. PRICE **$5500**

HOLLYWOOD CRESCENT — Five-room modern bungalow. Full cement basement with hot air furnace, garage. Immediate possession. Terms. PRICE **$7500**

SAANICH FARM—30 Acres of very good farm land all under cultivation. Lovely large family home with all modern conveniences. Barn, chicken houses and other buildings. All kinds of small and large fruits. PRICE **$8000**

HOME LOCATORS REALTY CO
808 BANK OF TORONTO BUILDING
Phone G 4117 Residence D 1016

$3500—OAK BAY

Cute little four-room bungalow. Living-room with fireplace, 2 bedrooms, kitchen. Nice line 3-piece bathroom. Redecorated inside and out. No basement. Small lot in garden. Woodshed. Taxes $14. Immediate possession. Near bus and beach **$3500**

Fleming Gardner & Co
304 SCOLLARD BLDG G 7721

GORGE ROAD (CITY END)

A well-built home of 7 large rooms, basement, furnace, separate garage. Owner occupied. **$3150** Cash—Balance of $1,850 payable at $40 per month, including interest.

VACANT POSSESSION SASEENOS

Five-room cottage and five acres of land. View of Sooke Harbor. Some furniture. For quick sale **$3500**

B C REALTY
201 PEMBERTON BLDG. E 8144

78 HOUSES FOR SALE

KER & STEPHENSON
LIMITED
Member Real Estate Board of Victoria
909 Govt. G 4127
Night Phone, E 7964

LIST YOUR HOME FOR SALE WITH K & S

We will advertise it in this well-read column and our whole staff of salesmen will give it special attention

WELL BUILT, ARTISTIC HOME —VERY MODERN (57)

Here's just the home you have always wanted. Five big rooms with an extra room in the basement. Specially well built of best materials. Hardwood floors, very modern bathroom and kitchen. Lovely real Victorian garden. Close to transportation. Occupied now by the owner and in perfect shape. Reasonable taxes. Early vacancy **$12,000**

NICELY TREED PROPERTY (66)

Esquimalt. Eight rooms with five bedrooms. Nicely treed property. Fireplace. Vacancy six weeks after sale **$7350**

SUPERB BUNGALOW IN HIGH QUADRA (25)

And we do mean high with magnificent view. Lot 100 ft. by 131 ft. A most modern up-to-date bungalow of five rooms with hardwood floors throughout, fireplace, copper plumbing. Space for two extra rooms upstairs. Beautifully built. Brand new in fact, just being finished. Early possession. Price **$9500**

LOVELY FAMILY HOME (27)

Oak Bay district. Seven rooms with four bedrooms. Fireplace in living-room. Hardwood floors in living-room, hall and dining-room. Furnace. A lovely family home in good condition. Price **$8950**

FINE SEA VIEW (56)

Stucco home at Parson's Bridge. Three rooms. Hardwood floors and fireplace in living-room. Fine sea view. Waterfront. Two-room guest house. Big trees. Very secluded. Five years old. Copper piping. Taxes $33 **$6000**

NEW DUPLEX (87)

Side-by-side duplex in Fairfield. Four rooms and Pembroke bath each unit. Separate basement and furnace for each side. Ready at end of month. Vacant possession **$11,000**

MORTGAGE LOANS

If you want to borrow to buy or build come and ask about our low interest easy repayment plan. We MAKE a plan to suit your requirements

KER & STEPHENSON
LIMITED
(Members Real Estate Board of Victoria)
909 Govt G 4127
Night Phone, E 7964

RICHMOND ROAD AREA

$7950—A large-size new and modern style stucco bungalow containing large living-room (open fireplace), dining-room, two bedrooms, cabinet kitchen and Pembroke bathroom. Full concrete basement and garage. HOT WATER HEATING SYSTEM. Owner-occupied.
(Please Call Mr. Foster)

IT'S IN OAK BAY

$6750—Situated south of the Avenue on a beautiful street in this popular district is this semi-bungalow comprising large living-room and large dining-room, sunroom and kitchen downstairs and three bedrooms and bathroom upstairs. This is an older home but not an old-fashioned two-story house and it is in nice shape. The garden is really lovely.
(Please Call Mr. McVey or Mr. Foster)

OFFERS INVITED

$2750 is the listed price for an unfinished 5-room bungalow in Saanich. We will submit near offers to the owner who wants a sale immediately. Situated at corner of Crease and Easton Streets. See it and make your offer. Any at our office.
(Please Call Mr. Foster)

NEW FIVE ROOMS NORTH QUADRA

$6500—Under construction—the home may be finished to suit your own taste within 60 days. Features include living-room, dining-room, through hall (all hardwood floors), modern kitchen, two bedrooms, Pembroke bathroom, basement, furnace. Located in an exclusive subdivision, handy to transportation, school, etc. Terms arranged. Low Saanich taxes.
(Please Call Mr. Hawkes or Mr. Foster)

SAANICH REALTY CO
1313 DOUGLAS ST. (Near the "Bay")
Phone G 4173, or Evenings
Mr. Foster B 1302 Mr. Hawkes E 3847

KENNEDY REALTY

CITY

CLOSE TO SCHOOLS AND TRANSPORTATION

A good white-siding bungalow of 5 rooms, all freshly painted. On a pleasant boulevarded street. Large living-room, dining-room, three bedrooms (all with good closets), bright kitchen, good furnace in full cement basement. Early possession assured. Price **$4950**

YATES STREET

Close in. Two old houses giving a frontage of 60 feet on Yates Street. Revenue $840 per year. Good business site. Price **$6500**

OAK BAY

An ultra-modern home with three bedrooms, large living-room with open fireplace, dining-room, den [illegible] completely modern. The high [illegible] this home affords an unsurpassed sea view.

FAIRFIELD

Fine family home of 3 bedrooms on a large lot with an unsurpassed vegetable garden. Downstairs living-room, dining-room, den, compact kitchen; upstairs 3 good bedrooms each with large double closets, sleeping porch and bathroom. Full cement basement with piped furnace, garage and laundry tubs. The entire house is in good repair both in regards to decoration and repair. Price **$5500**

KENNEDY REALTY
1314 BROAD ST E 4112

LANGFORD

$1500—Nice 3-roomed cottage with lake frontage. Large sleeping porch, basement, boat and float. Furnished. Vacant.

$3750—Four-roomed stucco bungalow, new and modern. Cement foundation, fireplace, 3-piece bathroom. Close to Langford Lake. Vacant.

$3950—Five-roomed white-siding bungalow. Utility room, garage and workshop. Large lot. Splendid location. Quick possession.

2 lots, best part of View Royal. Each **$500**

S J GRANT
LANGFORD P.O.—PHONE BELMONT 44M

CLOSING AN ESTATE

A fine residence in choicest location in the city and in beautiful grounds. Large rooms, including five bedrooms and sunrooms, two bathrooms. Hot water heating and many other features. For quick sale **$10,500**

D D McTAVISH
807 FORT STREET E 3011

78 HOUSES FOR SALE

BROWN BROS., LTD.

UPLANDS

One of the finest homes in this district. Large entrance hall, living-room, dining-room, den and kitchen downstairs. Four bedrooms and two bathrooms up. Basement with two finished rooms, full bathroom, Oil-O-Matic furnace. Sprinkler system in garden and double garage. This beautiful home must be seen to be appreciated. Exclusive agents. Price **$21,000**

WATERFRONTAGE

One of the most delightful modern five-room [illegible] from every room. Lovely garden in lawns, shrubs and fruit. Full basement. Automatic heating **$15,000**

CITY—SEA VIEW

A fine home with a sea view. Living-room, dining-room, den, four bedrooms. Hardwood floors in all rooms downstairs. Full basement. Good furnace. Nice garden with fruit trees. Early possession. Terms **$7900**

JUBILEE HOSPITAL DISTRICT

Here is a very cheery home in new condition. Five spacious rooms down and two bedrooms up. Hot water heating. Close to school and transportation. Early possession **$7800**

GORGE WATERFRONT

An appealing bungalow of five bright, spacious rooms and a modern kitchen that will please the most particular housewife. The entire home is in immaculate condition. Basement and furnace. Early possession **$7800**

IMMEDIATE POSSESSION

Here is a four-year-old stucco bungalow really well-built. Full basement (lined). Piped furnace glassed-in back porch. Separate garage. Lawns and a good vegetable garden. Transportation almost at the door. Move right in, no cleaning required **$5850**

FAIRFIELD

Six-room bungalow, in excellent condition. Full basement. Garden, garage. Close to beach, schools and transportation **$5250**

SAANICH

Brand new home consisting of receiving hall, living-room with fireplace, kitchen and two bedrooms. Occupancy on completion. Exclusive Agents. Terms **$4750**

CITY

Good house on two lots, close to town and transportation. Living-room, dining-room, one bedroom and kitchen. Full cement basement. Hot air furnace. Possession 30 days **$3750**

BROWN BROS., LTD.
(Established 1910)
706 FORT STREET E 1183-4
Real Estate and Insurance

ROCKLAND

Comfortable 2-story hot-air-heated stucco home vicinity of St. Charles and Rockland. Downstairs: entrance hall, dining-room, living-room, den with fireplace, one bedroom, modern bathroom, modern kitchen piped for gas and electricity is a dream. Three bedrooms up. Full cement basement with garage, rumpus room and two-piece wash room. New plumbing throughout. Taxes $150. Price **$9000**

HAULTAIN

Exclusive Listing

Charming six-room recently decorated home with basement and hot-air heating on lot 60 x 150. Near school. First floor, entrance hall, bedroom, dining-room, living-room and kitchen. Second floor two bedrooms and three-piece bathroom. Immediate possession. Further information upon inquiry. Price **$4750**

EXTRA SPECIAL GOING CONCERN

Most attractively furnished and ideal for guest house or convalescent home overlooking Beacon Hill Park, grossing $350 per month as guest home. Occupancy first of August. Attractive residence comprised of entrance hall, large dining-room, living-room 30 x 16 with fireplace, sunroom, breakfast room, electric kitchen downstairs, oak floors. Upstairs: 3 large bedrooms, 1 smaller bedroom, modern bath and separate toilet room. Full cement basement, excellent hot-air furnace, and finished sleeping room, toilet, garage. This house is in excellent condition, is fully insulated, has a Duroid roof, and is situated on a most attractive lot 90 x 175. Many fruit trees, attractive shrubbery, flowers and lawns surround residence. Price **$15,500**

Shown by Appointment Only

Mara, Bate & Co., Ltd.
(Member Real Estate Board of Victoria)
613 FORT STREET PHONE E 7124

OAK BAY BUNGALOW

In an excellent location, close to schools, the ave. and transportation. The ground floor consists of hall, living-room and dining-room, all with oak floors, good kitchen, two bedrooms and Pembroke bathroom. One nicely finished room and one unfinished upstairs. Full basement and hot air furnace. Garage in the basement. Early possession **$10,500**

REAL FAMILY HOME

Two stories, comprising 7 spacious rooms with every known convenience; hot-water heating, separate garage, beautiful garden commanding view, close to schools and transportation. This beautiful home was built by present owner who instructs us to sell for the very modest price of **$8950**

FARM

OF TEN ACRES
GOOD EIGHT-ROOM HOUSE
Chicken Houses. Fruit Trees
Two Acres in Early Potatoes

I must sell my property as I have been recalled to my present post in China, and have instructed the undernamed agents to receive and submit offers. They will give every transportation to prospective buyers.
R. D. Barrett

The above listed property is situated on Glotvin Road, close to schools and transportation.

Van der Vliet, Cabeldu & May, Ltd
1312 BROAD ST PHONE G 7171-2

CAPITAL CITY REALTY

OFFERS
2047
FORBES STREET — CITY

A Good Five-Room Bungalow With Basement, Furnace and Garage and Fruit Trees. Freshly Painted Outside and in

VACANT POSSESSION

[illegible]

ALSO

A Large View Lot on Cherry Old Esquimalt Road

$1,000

Is YOUR Car Insured? Don't Gamble

PHONE G 1822 561 YATES
(Corner Langley)

"SPECIAL OFFER"

Brand new brick and stucco building, two stores and warehouse at rear. Situated on Pandora Avenue, close to. This is a very desirable retail location, a business site with a future. Early possession can be given if required. This property must be sold quickly. Price on terms less for cash **$21,000**

For Further Particulars Call Mr. Smith Phone G 8140

GEORGE RANDALL
1303 DOUGLAS STREET

78 HOUSES FOR SALE

MARRIOTT'S

$10,000—DALLAS ROAD SEAFRONT. Cedar-siding bungalow of 6 well-appointed rooms. Well-landscaped grounds of about ⅓ acre. Hot-water heat and about 6 years young. All this plus a breath-taking view of the Straits and Olympics.

$8400—HIGH QUADRA. Stucco bungalow built about 1931. Contains 6 large rooms, basement, furnace, garage, toolhouse and about a third acre of landscaped finery. This should be your home.

$8000—SPANISH HACIENDA SEMI-BUNGALOW, GORGE. Nearly [illegible] airy rooms, large sundeck, double garage, full basement. Copper piping, beamed ceilings, leaded windows. Taxes $84. Investigate this.

$7900—GORGEOUS GONZALES N.H.A. BUNGALOW of 6 rooms, Pembroke bathroom, hardwood floors, garage in full basement. You'll want this for your very own.

$7250—CORDOVA BAY VIEW HOME. California stucco bungalow of 5 rooms, garage and furnace in full basement. Beautiful view of the bay, Mount Baker and surroundings. All this plus an acre of native trees and shrubs. Independence here.

$5250—CUTE AS A SPECKLED PUP is this Gorge stucco cottage of living-room, sparkling cabinet kitchen, 2 bedrooms, Pembroke bathroom (no basement—no steps). You'll love this.

$5250—SEVEN OAKS CEDAR-SIDING COTTAGE (no basement), about 10 years old. Four rooms plus nook and nearly ⅓ acre of a garden lover's paradise. Expensive native and imported floral beauty. Complete with garage and workshop. We recommend this highly.

$4950—SWAN LAKE. Stucco cottage built in 1939 and comprising 4 rooms and Pembroke bathroom. Matching garage. California plaster, coved ceilings, tiled sink, plenty of built-ins and a well-landscaped lot. Here's a cosy home and an economical place to live, with taxes only $44. Hurry!

$4400—CITY SIDING BUNGALOW. Walking distance. Four rooms plus dinette, bathroom, full basement and furnace. Taxes low. Venetian blinds included in this low price.

$4375—PORTAGE INLET. Fully-furnished 3-room cottage on about an acre of highly arable soil. Fruit trees, rockeries, flower and vegetable gardens. Truly a delightful place to live.

$3950—ESQUIMALT. Older stucco cottage of 4 rooms and bathroom. Small lot. Taxes just $30. Handy to Naval Barracks.

$3950—MOUNT TOLMIE HOME AND INCOME. Four rooms available and 2 more rented at $25. Large basement, garage, workshop. Large lot in garden. Taxes only $37. This is a buy.

$3800—ROYAL OAK BUSINESS SITE. Four lots and small 3-room cottage with flush toilet and sink. Suit a couple.

$3750—LANGFORD. BRAND NEW STUCCO COTTAGE of 4 bright rooms and 3-piece bathroom situated on ¼ acre. Buy this really modern little home today for the price of yesterday.

$3500—STRAWBERRY VALE. 3-room shingle bungalow with part basement and 2-piece bath. Lino, blinds and awnings. Lovely view of tranquil Portage Inlet. Taxes $21. See this.

AND MANY MORE

POSSESSION ON ALL HOMES ADVERTISED

MARRIOTT REALTY
601 CENTRAL BLDG. PHONE G 1041
Evenings G 6101
YOUR HOME HEADQUARTERS

GILLESPIE, HART
& CO., LTD.

ESQUIMALT

Attractive 7-room stucco house, containing entrance hall, living-room, dining-room, kitchen, bathroom and 4 bedrooms up. Good location, close to Esquimalt Road. EARLY POSSESSION. Exclusive. $1,000 cash, balance $50 per month will handle **$5000**

11 ROOMS

A splendid home, surrounded by stone wall. Hardwood floors. Hot-water heated. Suitable for guest or rooming house or nursing home. Situated on double corner **$9500**

NORTH QUADRA

A really charming 4-room stucco bungalow, 4 years old. Large living-room with fireplace, 4-piece bathroom. Ultra-modern Masonite kitchen. Hardwood floors. High cement basement, laundry tubs. Lot 100x100 ft. Beautifully-kept garden. AN IDEAL HOME **$6500**

SEE MR. BEASLEY
EVENINGS E 3223

PORTAGE INLET

WATERFRONT. Attractive 6-room semi-bungalow with 2 unfinished rooms up. Living-room, 2 bedrooms, cabinet kitchen and breakfast nook, bathroom. No basement. Garage and woodshed. Small fruits and good garden. POSSESSION 60 DAYS. EXCLUSIVE **$5250**

FERNWOOD

Inside one-mile circle. Older-type bungalow with 5 rooms and 3-piece bathroom, basement and garage. Cut-stone foundation. Good corner lot in vegetable garden. Close to transportation and schools. This is a good home for a small family or a retired couple. Terms are cash or half cash **$4200**

SEE MR. PAGE-WILSON
EVENINGS, COL. 114-X

ROCKLAND DISTRICT

A splendid semi-bungalow-type residence. Six large rooms down, concealed stairway and 2 very large rooms up. This house has been completely redecorated inside and floors sanded. New kitchen equipment. We consider it well worth looking into. VACANT (Or offer) **$7500**

GILLESPIE, HART
& CO. LTD
Member Real Estate Board of Victoria
611 FORT STREET PHONE G 1181

OAK BAY

BEACH DRIVE—Splendid eight-room stucco residence standing on corner lot in secluded garden, with lawns and shade trees and surrounded by homes of distinction. The living-room is bright and spacious, family-size dining-room, cosy den with electric fire, kitchen with nook and wired for electric range, four bedrooms. Large basement with hot water furnace, laundry room and garage. The property has been repainted and redecorated and early possession may be obtained **$13,000**

SECLUDED WATERFRONT

SIX-ROOM STUCCO BUNGALOW—Bar [illegible] insulated roof. Excellent high basement. Monel metal hot water tank and numerous special features. Lovely water view from nearly all windows. Well-kept garden with lawns, fish pool, vegetables and fruit trees. This property is only five years old, has been tastefully redecorated and repainted, and is offered for the first time on terms at **$11,000**

Further details gladly supplied on request

MEHAREY & CO., LTD.
632 VIEW STREET PHONE E 1187

IMMEDIATE POSSESSION

Large family residence on Joan Crescent. The property 170 x 190, is beautifully gardened in lawn, rockeries, exceptionally fine rose garden and many other flowering shrubs.

The ground floor contains spacious entrance hall with cloakroom off, living-room and den both with open fireplaces, large dining-room with built-in buffet and china cabinets. Kitchen with laundry and utility room off. Upstairs there are four good-sized bedrooms, two bathrooms, sun porch and sleeping porch.

Full concrete basement with Chinaman's quarters and toilet. Hot water heat with automatic coal stoker. Double garage. The house does need decorating and modernizing but the price is set accordingly at **$10,500**

THE ROYAL TRUST CO.
1202 GOVERNMENT STREET Phone E 4126
Members Real Estate Board of Victoria

78 HOUSES FOR SALE

HAGAR'S

GORGE WATERFRONT

Convenient five-room stucco bungalow, well situated, close to schools and transportation. Living-room with a nice fireplace. Modern kitchen with extra large breakfast nook. Three bedrooms and Pembroke bathroom. Cement basement with furnace. Separate garage. This is good waterfront with deep water and the whole property is in A1 condition. Early possession. Price **$7800**

OAK BAY

Seven-room stucco home situated on nice street, with double lot. Large living-room [illegible] nook, three bedrooms and bathroom upstairs. Taxes $72. You'll have to hurry to get this one! Immediate possession. Price **$7500**

LAKE HILL

Cosy two-room cottage, well situated on 3¼ acres of land, approximately four miles out on Quadra Street. Close to schools and transportation. Also cement foundation and excavation for house on property. Price **$3800**

COSY HOME

Five-room stucco bungalow, situated in secluded district on double lot. Contains kitchen, dinette, two bedrooms, den, living-room, utility room, garage. Nice garden. Built seven years ago. Immediate possession. Price **$6300**

NORTH QUADRA

Seven-room stucco. Living-room with fireplace, dinette off arch to large, modern kitchen, cove ceilings. Venetian blinds in three rooms. Two bedrooms, four-piece bath. Rough coat plaster-finish interior. Garage in good concrete basement. Workshop. Hot air furnace. There is a three-room suite up. Early possession. Price **$7500**

FAIRFIELD

Well-built eight-room house, close to the sea and transportation. Large living-room with fireplace and all-over carpet. Dining-room with fireplace. Den with fireplace. Modernized kitchen and breakfast nook. Two bedrooms and modern bathroom. Upstairs there are two good bedrooms. Excellent stair carpets included. Large, full cement basement with new furnace. Separate garage with cement floor and runways. This house is in good condition and has all been newly decorated. Early possession. Price **$8950**

WATERFRONT BUILDING SITES

We have a new waterfront subdivision with some choice building sites to choose from. For further information, call at our office.

Hagar & Swayne, Ltd.
626 VIEW STREET
Evening, Phone E 7348
(Member Real Estate Board of Victoria)

NEAR JUBILEE

FIVE-ROOM BUNGALOW—Tip-top condition. Nice dining-room and living-room with fireplace. Kitchen with Masonite sink. Full cement basement with laundry trays. Two lots in growing garden. A bargain at **$5500**

VISTA HEIGHTS, QUADRA

SIX-ROOM HOME in spotless condition and copper plumbing throughout. Full basement with good furnace. Close to schools and transportation. Real value including new kitchen range thrown in, already connected to new hot water tank. $2,000 cash down. Full price only **$4600**

JAMES BAY SPECIAL

MODERN FOUR-ROOM STUCCO BUNGALOW with built-in cupboards in kitchen. Living-room with fireplace. Two nice bedrooms. Utility room in rear with fuel. Vegetable garden supplies planted. Garage attached. Taxes only $86. Bargain at **$4950**

PARKDALE LOCATION

FOUR ROOMS AND BATH—Basement with furnace. Nice clean home newly painted outside. A real snap at **$3650**

FAIRFIELD, NEAR SEA

SEVEN-ROOM HOME—Living-room with fireplace. Large dining-room, bedroom and kitchen down. All light floors. Upstairs are three lovely bedrooms. Tastefully decorated throughout. Side driveway with garage. Garden in flowers and fruits. Bargain, on terms, at **$6750**

GORGE SPECIAL

ULTRA-MODERN STUCCO BUNGALOW—Room for two bedrooms in attic. Nicely appointed throughout. Full basement with piped furnace and garage. Reduced to sell. Price **$5500**

VERY SPECIAL

CEDAR HILL DISTRICT—Five-room ultra-modern bungalow, five years old. All hardwood floors. Pembroke bath. Tiled sink. Copper plumbing throughout. Full basement with furnace, laundry tubs and garage. Bargain at **$8200**

PAGE & SNAPE
Mortgage Money to Loan
1018 BROAD STREET PHONE E 1813

It will pay you to CUT THIS OUT because this is not an ordinary advertisement, but a selected list of good values.

Starting with a most desirable home on High Gorge—Seven rooms in perfect condition. Polished floors. Beamed ceilings and lots of cute cupboards. Very large dining-room, window, giving grand view of mountains. WITH POSSESSION **$6500**

And at View Royal. With a beautiful sea view a four-room bungalow with glassed-in porch. Basement has rumpus room with fireplace. Garage of course **$5500**

Maybe a cottage a few miles out would interest you. City light and water. Five small rooms, garage and chicken houses. Lots of room at back **$3500**

At Oak Bay there is a seven-room residence with excellent decorations. Electric hot water tank. Good basement and furnace. Duroid roof. For **$6800**

At a modest price we offer a 5-room home on the Gorge. On lot 200 ft. long with taxes only $38. WITH POSSESSION **$3800**

On Esquimalt Road there is a 6-room home with good garden for **$4000**

If you are looking for a fine home in Fairfield we have a modern 8-room residence. Hardwood floors, tiled fireplace, four bedrooms, porcelain laundry tubs, hot water heat from Fire-man. With possession for **$10,000**

There are several lovely country homes among the listings at prices to suit you and we are sure that we have what you want in our files.

Independent Insurance Agencies
LTD
606 FORT ST G 1851

THE YORKSHIRE
& PACIFIC SECURITIES LTD

HOME AND INVESTMENT

$8000 Situated in a first-class district, this exceptionally well-constructed, 11-roomed house has been divided into suites as follows: One fully-furnished suite for owner consisting of very large living-room with open fireplace, bedroom, one kitchen with Frigidaire. Four two-room suites all well furnished. Oak floors in all downstairs rooms. There is a good basement and garage, two lots. This property for the price asked is one of the best buys on the market today.

$6500—Another attractive home plus a revenue. This eight-roomed house is divided into two 3-room suites, two single rooms (revenue from which is $70 monthly) plus a suite for the owner. This property is also situated in a good district.

$9500 Oak Bay. This fine modern home consists of living-room, dining-room, splendid kitchen, two bedrooms, bathroom and toilet. Upstairs another large bedroom with hot and cold water laid on. A really good basement and garage.

We have on our books many other good homes and revenue-producing properties ranging in price from $4,000 to $30,000.

PHONE E 7106 737 FORT ST
Evenings E 1800

78 HOUSES FOR SALE

EVERGREEN REAL ESTATE, LIMITED
723 VIEW STREET G 6013

TODAY'S BEST BUY

$7875 Takes this seven-roomed stucco home on Cook Street, bringing revenue of $81 per month. Also suite for owner. Extra room in basement. Separate stucco garage, cement floor. Good garden, fruit trees and berries, etc. Low taxes and complete with all furniture. A most attractive offer.

HOUSES FOR SALE

$3500 Down and move in today in a nice 6-roomed house in Fernwood area. Has full cement basement and new furnace. Living-room with fireplace, dining-room and modern kitchen down, 3 bedrooms and bathroom up. Garage to basement. Nice garden and fruit trees. Gas range, hot-water heater, lino and blinds included in full price of **$5775**

$4375—In View Royal. A comfy three-roomed bungalow of cedar shake finish. Fully modern with separate garage and basement. One year old and on a full acre of land, all good soil. All furniture except radio included in this attractive offer.

$4650 Buys a cosy six-roomed home less than a mile from city centre, newly decorated inside. This house has full cement basement, hot air furnace and extra plumbing. Ground floor: nice kitchen and pantry. Upstairs, three bedrooms and bathroom. New copper piping throughout, kitchen range and all lino and blinds included in this very attractive offer.

$6000—A family home of eight rooms on Pembroke. Full cement basement and furnace. Living-room with fireplace, dining-room, kitchen, pantry and lots of cupboard space and two bedrooms down. Three bedrooms and three-piece bathroom up. Linen cupboards. Separate garage. Good lot in excellent garden. Fruit trees, berries, etc. Low taxes.

$7200 Buys a 6-roomed stucco bungalow in the Fairfield area. One block from the sea. Has living and dining-room, each with fireplace. Modern kitchen and breakfast nook. Three bright large bedrooms and bathroom. Entrance by large sunroom. Full cement basement and furnace.

$7350 For a revenue-producing home on Upper Princess. Full basement and sawdust furnace. Upstairs rented for $60 per month. Four rooms for owner down. Garage in basement. Complete with all furniture. Assume mortgage.

$7350—8-Roomed family home in good district. Living-room with fireplace, dining-room and kitchen with pantry down. 3 bedrooms and bathroom up. Full cement basement, hot air furnace. Newly decorated inside. Corner lot, in a fine lawn, fruit and ornamental trees. Reasonable taxes.

$9500—Modern side-by-side duplex. Stucco finish. Each unit has living-room, kitchen, dinette, two bedrooms and three-piece bathroom. Hardwood floors. Hot-water heating. Double garage. Large lot. Both units rented showing a revenue of $83 per month. Low taxes.

$10,500—A specialist home on the waterfront. Stucco bungalow of five rooms with full cement basement and automatic coal stoker. A home anyone would be proud to live in.

NIGHT CALLS

Mr. Pevans G 0013 Mr. Bellingham B 3030

OPEN ALL DAY SATURDAY

L. M. ROSEVEAR & CO. LTD.
110 Union Bldg., 612 View Street—G 8041

OWNER

TRANSFERRED TO VANCOUVER

Will sell his ten-room home and give possession at once to his three-room suite. The other two suites, one a four-room and one a three-room, rented to good adult tenants. Located near Jubilee Hospital. Exceptionally low taxes. Opportunity calls. Live in one suite FREE and live on the income from the other two suites. Price, terms **$5950**

One-Half Cash, Balance Monthly
ALL-CASH OFFERS INVITED

SAANICH

A fine six-room modern stucco bungalow, situated in a lovely garden. Fruit trees, berries, shrubs, lawns, vegetable garden, etc. Complete with full cement basement, furnace, garage, fireplace, light floors, various special built-in features and fixtures, etc. Price, terms **$5750**

One-Half Cash, Discount for All Cash

VICTORIA

A good five-room bungalow with basement, furnace, garage, etc. Price **$5250**

SAANICH

A five-room bungalow. Price **$3750**

A four-room bungalow. Price **$3250**

VICTORIA

A five-room furnished bungalow close in. Immediate possession. Price, cash **$3995**

A five-room spotless bungalow. Immediate possession. Price, cash **$2350**

L M ROSEVEAR & CO LTD
110 Union Bldg., 612 View Street—G 8041

OAK BAY

Four-room very cottage in choice district. Living-room with fireplace. Large kitchen and two bedrooms **$4500**

CLOSE IN

Five-room bungalow, in spotless condition. Full basement with drum furnace. Some terms at **$4500**

BURNSIDE

Six-room stucco home on two lots with garden and fruit trees. Living-room, dining-room, kitchen, two bedrooms and den. Full basement with garage and furnace. Real value at **$5500**

OAKLANDS

Five-room stucco in excellent condition. Full basement with furnace. Quick occupancy and some terms **$5750**

THOMPSON AVENUE

Attractive seven-room white siding home close in the Uplands and exceptionally good garden and view **$8500**

OAK BAY

South of the Avenue. Seven-room family home with extra lot in lawn and shrubs **$8000**

SHOAL BAY

Seven-room semi-bungalow only five years old. Hardwood floors in all main floors down. Full basement with garage and HOT WATER HEATING **$10,500**

LUMBY LTD
111 PEMBERTON BLDG. (Up 1 Flight)
E 1131 Res. Phones G 7863 G 6684

$4750—Pembroke Street. Family home of six rooms in A1 condition. Living-room with fireplace, dining-room, kitchen and pantry down, three bedrooms and bathroom up. Cement basement, hot air furnace. Near school and transportation. 30 days' possession. $2,000 cash.

EXCLUSIVE LISTING

$7100—Beautiful five-room stucco bungalow nearing completion on good-size garden lot in nice district. Full cement basement with hot air furnace. Living-room, dinette, two bedrooms, kitchen and bathroom. Half cash, remainder as rent. Possession as soon as completed. Act quickly, this one will go fast.

$450—Two lovely building lots, each 50 x 137, all fenced and water laid on. Low taxes. Many other lots in different parts of Victoria and district.

Listings of All Types of Property Would Be Appreciated

JOHN S. FALCONER
Real Estate
2313 DOUGLAS ST. VICTORIA, B.C.
Day G 1380 - Night E 3676

78 HOUSES FOR SALE

RANDALL'S

GORGE DISTRICT

Modern, new, 5-room bungalow with hardwood floors throughout. It has a high basement, air-conditioned furnace, laundry and garden. Is in the very finest condition, also you may have immediate possession. Price only **$9750**

MT. TOLMIE DISTRICT

This is a 7-roomed stucco semi-bungalow modern to every respect. The interior is beautifully finished with the utmost care to make it different from the [illegible] electric range. Oil-O-Matic heating, insulated throughout. There is a large rumpus room in basement. Very nice grounds, and there is possession within 30 days. Price **$10,500**

HIGH QUADRA

Here you will find three-quarters of an acre of land with all kinds of fruits, shrubs and flowers. There is a good 5-room home with basement, furnace, etc. It is well worth your inspection, and you may have early possession. Price **$4750**

Please Call MR. AMOS

OAK BAY

If you are looking for a real good family home of 7 rooms and breakfast nook, with full basement, furnace, garage, etc., double lot and good location, be sure to see this one because it is well worth inspecting. Price **$7500**

IMMEDIATE POSSESSION

Vacant and an attractive 5-room bungalow with hardwood floors throughout, basement, furnace, laundry tubs, separate garage, nice garden, close to transportation, stores, etc. Price **$6000**

WATERFRONT

This is a very fine large lot right on the water. There is a sandy beach. Ideal location, etc. Just a nice trip of 13 miles out. Quiet and seclusion. Price **$1400**

Please Call MR. OLIPHANT

REAL ESTATE INVESTMENTS

21 SUITES. Close-in location. All outside suites. Price **$60,000**

40 SUITES. First-class solid brick building near Park. Price **$63,000**

BUSINESS BLOCK on Douglas Street. Fine location. Stores and apartments. Price **$18,000**

Please Call MR. SMITH for Further Particulars on Any of the Above

GEORGE RANDALL
1303 DOUGLAS ST G ARDEN 8140

FINANCE CORPORATION
(LOYATT) LTD
315 JONES BLDG. 721 FORT ST.
Office Phone—G 4110

$7200—IMMEDIATE POSSESSION OF SEVEN-ROOM BUNGALOW. Fireplaces in living and dining-rooms. Hardwood floors. Large kitchen with many built-in features. Full cement basement. Three-piece bath.

$3500—FULL PRICE FOR THIS SIX-ROOM HOME. Large lot. Full cement basement. Close in. Separate garage. Shingle roof.

$4600—POSSESSION JULY 1. SIX-ROOM SEMI-BUNGALOW. Full cement basement with garage. Copper piping throughout. Kitchen range included. Terms arranged.

$7500—LOVELY SEVEN-ROOM SEMI-BUNGALOW, OAK BAY. Full cement basement. Hot air heating. Large living-room with fireplace. Three-piece bath. Rumpus room in basement with fireplace. Good garden with fruit trees. Separate garage.

$20,000—LOVELY SIX-ROOM BUNGALOW A1 ULTRA-MODERN. IMMEDIATE POSSESSION. Hardwood floors throughout. Two three-piece bathrooms with tiled floors. Automatic oil heat. Full cement basement with double garage. Size of lot, 135 x 176. This is a new home.

$2600—THIRTY DAYS POSSESSION. THREE-ROOM BUNGALOW and 3½ acres. Built-in sink and cupboards. New Duroid roof.

Night Phones
A. Boswell, E 2870 A. Green G 1056

DOWNTOWN CAFE

This well-known restaurant enjoys a steady, profitable business. The rent is low and includes free water. Seats 50 patrons at both counter and booths. Now offered as a going concern with all necessary equipment, including attractive neon sign at **$8500**

OAK BAY

Exceptionally attractive bungalow on one of the better streets. Lovely living-room with fireplace, guest-size dining-room, cabinet kitchen, 4-piece bathroom and 2 good-sized bedrooms. Space for additional rooms upstairs. Tastefully decorated and in perfect condition inside and out. Grand garden in lawns, shrubs and fruit trees. Hot-air heating, garage. See this one soon, at **$10,750**

OAK BAY

We are pleased to offer one of the finest large semi-bungalows that we have seen for a long time. Situated on a large garden lot, this home contains living-room, library, sunroom, dining-room, kitchen, two very large bedrooms with connecting 3-piece bath, on the ground floor. Graceful open stairway to two large bedrooms, maid's room and bath on the upper floor. Beautiful hardwood floors, and automatic heating. Truly excellent value with possession guaranteed for September 1st, at **$15,750**

LISTINGS REQUIRED

We have a great many buyers waiting for homes in all price ranges. List your property with us for quick, courteous and efficient service.

Heisterman, Forman & Co
(Established 1884)
606 VIEW STREET E 4161
EVENINGS, E 0059-E 5789

SEAFRONTAGE

On the north shore of Mill Bay. Over 16 acres of lovely homesite, or site for fishing lodge. Land has a gradual slope to a headland only about ten feet above high water mark. 600 feet of seafrontage with deep water and safe anchorage, also on one side a nice little cove with bathing beach. Excellent water supply. Electric lights and phone. Six-room ranch-type bungalow with fireplace and plenty of windows with grand view. This is definitely a bargain at **$10,000**

Mount View High District. 4-room semi-bungalow. Newly decorated inside and out. Two large lots. Good soil. Only **$4500**

High Gorge Saanich. 4-room cottage. Four rooms and bath. Nice corner lot. Garden and fruit trees. Price **$3200**

7¾ acres of choice building site on Rockland Avenue. Reduced for quick sale **$5000**

Houseboat in Victoria Harbor. 3 rooms livable. Only **$250**

MORE LISTINGS REQUIRED
PLEASE PHONE YOURS IN

Moody & McConnell
P.O. BOX 444
EVENINGS E 4440 OFFICE G 1611

A LOVELY SPOT TO RETIRE TO

This side of Sooke and close to sea. A vacant home with 3½ acres. Double garage with rooms over. Fruit trees, also berries, barn and chicken house. Desirable at **$6300**

Independent Insurance Agencies
606 FORT

78 HOUSES FOR SALE

F. W. MOORE & CO.

WEEK-END SPECIAL

See This First
No. 136

Four-suite apartment house. Nice and clean and in excellent condition. Attractive suite available for owner. Income of $90 per month. Automatic hot water. If you are looking for a comfortable home and a nice return on your investment this will please you. Terms arranged. Full price **$6000**

$5250—GORGE. No. 306. Charming [illegible] cote ceilings.

$4750—OAKLANDS. No. 138. Six nice rooms. Kitchen with lots of cupboards, linen closet, full basement, new furnace. Floor coverings in all rooms included. Fruit trees and garden.

Please Ask for MR. PRUDHOME

$5500—GORGE. Seven-roomed house on large corner lot. Full cement basement. This property is suitable for a business enterprise.

$5900—SAANICH. No. 215. Four-roomed stucco. Fireplace, hardwood floors, tile sink. Quick possession.

$3700—QUADRA. No. 172. Seven-roomed semi-bungalow newly painted, good corner lot. Very clean and neat. Possession two weeks.

Please Ask for Mr. Walsh

$4500—HILLSIDE. No. 188. Attractive five-room siding home. Fireplace, three-piece bathroom. Two garages. Good garden, fruit trees, chicken house.

$6850—LAKE HILL. No. 343. Lovely modern stucco bungalow, four rooms, plate-glass windows, Venetian blinds, fireplace, fruit trees, garage.

Please Ask for Mr. Cherns

$4050—GORGE. No. 161. Five-room modern bungalow. Fireplace, basement, garage.

$4250—FERNWOOD. No. 182. Nice five-room siding fully furnished. Fruit trees. Double lot.

$7500—No. 310. Six-room stucco bungalow, fully modern. Three bedrooms. Fireplace in living-room. Venetian blinds, hardwood floors. Garage.

$1800 DOWN—HILLSIDE. No. 172. Seven-roomed siding home, brick foundation. Taxes $50. Full price **$3800**

$4500—JAMES BAY. No. 151. Six-room siding home. Nice and clean and in good condition. Possession 30 days.

$5250—GORGE. No. 308. Cosy new bungalow, completely modern.

$4800—No. 109. Rooming house with revenue of $100 per month and suite for owner. Three-piece bathroom up and down. Fully furnished.

IF YOU ARE IN THE MARKET FOR BUSINESS OR INVESTMENT PROPERTY BE SURE TO CONSULT US

Assistance in Financing Any of the Above. List Your House With F. W. MOORE & CO. and Prepare to Move

F. W. MOORE & CO
634 JOHNSON ST., VICTORIA, B.C.
407 BEACON AVE., SIDNEY, B.C.
Phone E 7841 or E 8162

OAKLANDS DISTRICT

Six-room bungalow. Basement, furnace. Corner lot. Newly decorated. Low taxes **$3950**

NEW

Side-by-side duplex. Both suites comprising four rooms and dinette. Good location. Well constructed. Ready in three months **$12,000**

CITY

Gift shop and lending library on main street. Small living quarters in rear. Price **$3800**

SAANICH

New. Four rooms and utility. Well built, with copper piping throughout **$5250**

OAK BAY

Very fine Tudor bungalow. Five large rooms. Ultra-modern. Cadboro Bay Road. Finest condition. Must be seen to be appreciated **$11,000**

OAK BAY

Five rooms. Automatic oil heating. One of the finest bungalows in Oak Bay. Best of everything throughout. Price **$13,700**

ESQUIMALT

Seven rooms. Five down, two up. A lovely home. Cut-stone foundation. Nearly 1 acre. Seclusion. Price **$7350**

HIGH QUADRA

Very fine half-timbered semi-bungalow. Five rooms down and two unfinished up. Lovely garden. Price **$9500**

MOUNT TOLMIE

Six-room bungalow five years old. Stucco. High location. Good view and a bargain at **$7350**

Your Listings Cordially Invited

OAK BAY REALTY
A. A. GREEN
New Address
1513 OAK BAY AVENUE E 8118
Evenings E 7761

QUICK POSSESSION

Substantial seven rooms, boulevarded street. Furniture included **$5500**

Six-roomed bungalow, Fairfield. Basement and furnace. Price **$4400**

Five-roomed bungalow, stucco. Full basement. City location. Close to school **$6000**

Fine stucco home. One year old. Five rooms and bathroom downstairs. Room for three bedrooms, bathroom upstairs. Air-conditioned and hardwood floors. Best materials and construction. Should be seen to be appreciated. City location **$9000**

Seven rooms and bathroom. Full basement and furnace. Neat, clean condition throughout. Off Craigflower Road, Esquimalt **$4500**

Dallas Road Duplex. Wonderful view. Four rooms and bathroom for owner **$7900**

Richmond Road. Eight rooms. Basement and furnace. Newly decorated. Outside garage **$6000**

Four-roomed bungalow. Basement and furnace. Extra shower in basement. Two lots and chicken house. Price **$4500**

CORDOVA BAY ROAD WATERFRONTAGE

Near Blenkinsop. Over an acre lot with 72 feet of waterfrontage. Good beach. Nearly all cleared. Good bus service. Water, light and telephone available. Price **$1400**

Please Ask for Mr. Jones—E 8303 Evenings

Arthur E. Haynes, Ltd
736 FORT STREET E 3823

JOHNSTON & CO
Established 1903 LTD
COMPLETE INSURANCE SERVICE

FIVE-ROOM STUCCO BUNGALOW in excellent condition. Good basement with garage and furnace. This home is not new but has had the best of care. Good garden plot. Close to transportation and liberal terms are offered **$5750**

3½ ACRES IN SOOKE AREA WITH A MODERN HOUSE—City light and water. Terms **$6500**

FIVE ROOMS—Close to Hillside. Will be vacant this week **$4500**

ONE GOOD BUILDING LOT in the Gorge district **$150**

(Member Real Estate Board of Victoria)
1111 BROAD STREET
Day Phones E 9241-2

78 HOUSES FOR SALE

EXCLUSIVE LISTING GORGE DISTRICT

Austin Avenue. Built 1902. Partly furnished 6-room stucco home with separate garage. Standing on a large garden lot and commanding a fine view, this attractive fully modern house is worth your attention. Such features as an oak floor and fireplace in the living-room, cabinet kitchen with tile sink and a good range are only some items you will find included in the price of **$5950**

Please Ask for Mr Passmore.

GORGE DISTRICT

This is a really good four-room stucco house with a full basement containing garage and a piped hot-air furnace. The kitchen is of modernistic design, wired for electric range and is in the front of the house. The living-room with fireplace and ... lshed room upstairs. The price only **$5500**

Please Ask for Mr Passmore

GOOD INVESTMENT

Close in. Very good district. Six-room furnished home recently redecorated. Four rooms rented for $77.50. Large room and kitchen for owner. Low taxes. Price **$4750**

Reasonable Offer Considered

Please Ask for Mr Seelhouse

OAK BAY

Under construction. Early completion. Six-room stucco house. Contract calls for four rooms and sunporch to be completed downstairs and two unfinished up. Full basement and furnace. For full particulars see Mr Hayle

HAULTAIN STREET LOT

EXCLUSIVE LISTING

Good level building lot near corner Shakespeare. Water and drain tiles to property line. Price **$275**

Please Ask for Mr Royle

Island Investment Co. LIMITED

3006 BROAD ST PHONE D 7146-7

OAK BAY

IT IS OUR PRIVILEGE TO OFFER THIS ULTRA-MODERN Bungalow situated in one of the choicest parts of Oak Bay with lovely garden. The house consists of large living-room with fireplace, dining-room, delightful modern kitchen, two bedrooms and bathroom. There are two attractive rooms in the basement. Oil-O-Matic heating, garage. The inside and outside of this lovely home is in spotless condition and is truly one of the best homes we have to offer today. PRICE **$13,000**

OAK BAY

SITUATED ON ATTRACTIVE CORNER LOT IN NICE PART of Oak Bay close to beach and transportation we have to offer this attractive modern stucco semi-bungalow. House consists of living-room with fireplace, dining-room, kitchen, two good-sized bedrooms and bathroom downstairs. Concealed stairway leading to two bedrooms upstairs. Full cement basement, garage and HOT-WATER HEATING. IMMEDIATE POSSESSION. Price **$10,500**

(Or Near Cash Offer)

LEACH & SPARKS

(Formerly Coles, Howell & Co., Ltd.)

636 VIEW STREET E 4117

E. H. KNOTT

Oak Bay—New five-room bungalow. Immediate possession **$8200**

Lake Hill—New seven-room semi-bungalow with possession **$7500**

Beechwood—Modern five-room bungalow with possession **$7500**

Collinson—18% Investment. Two furnished five-room houses. Rented **$4750**

Collinson—Seven-room family home. Not new but good **$4600**

James Bay—Six-room bungalow. Lot 170 x 120. All planted **$4200**

Qualicum—Summer cottages. Price **$12,000**

Oak Bay—Five rooms, den. Game room. Electric stove included **$10,500**

Fairfield—Five-room bungalow. Furnace **$4500**

Near Sea—Lovely bungalow, nearly new. A-1 condition **$7900**

E. H. KNOTT

636 JOHNSON ST. E 6332

CROWNING GLORY!

Ultra-modern 8-room bungalow, all hardwood floors, rumpus room in basement, two-car garage. Glorious view. Lovely grounds **$16,000**

MAJESTIC SUPREMACY!

Overlooking the Strait of Juan de Fuca. Modern attractive 8-room home, 4 years old. Hardwood floors, shower and toilet in the basement. Price **$14,000**

SUMMER SECLUSION!

Five-room bungalow with basement on the lakeside. 1½ acres, 4 miles out. City light and water. Suitable for year-round occupancy **$4200**

SNAP!

Pool room and cigar stand. Complete equipment ready for business. Selling for health reasons. Price **$3500**

NEWSTEAD REALTY

Member Real Estate Board of Victoria

1014 BROAD STREET E 7184

OAK BAY

Seven rooms, five downstairs, two up. Fireplace in living-room. Full cement basement, furnace heat in all rooms. Newly decorated inside and out **$7100**

FAMILY HOME ON ST DAVID ST

Eight rooms. Living-room 16 x 23 with fireplace. Dining-room with fireplace. Den with fireplace. Piped furnace, laundry tubs. Two-car garage **$7000**

Adjoining lot can be purchased for $1,000

CITY, NEAR JUBILEE HOSPITAL

APARTMENT HOUSE IN GOOD RESIDENTIAL DISTRICT

Three self-contained suites. One four-room, two three-room. Full cement basement. Furnace. Double garage **$8500**

J. H. Whittome & Co Limited

1018 BROAD STREET E 9218

Night Phones: D R Chalk E 5467, V E Mark O 6907, and T. A. Monk E 3160

$4650—Six-room semi-bungalow. Living-room, dining-room, three bedrooms, basement, garage, etc. Copper piping throughout.

$5600—Six-room stucco semi-bungalow. 2 bedrooms, large sitting-room and dining-room. Kitchen. Garage attached. Cement basement. VERY close to schools and transportation. TERMS

HOME AND INCOME

$6000—8 ROOMS, hot-water heated, brick and stucco. The 4 upstairs rooms are earning $52. Some furniture included. 4 rooms for you. Situated on a lovely lot with room for another dwelling. This is VALUABLE property.

GORGE

$7500—A fine home for the family, overlooking the Gorge Waters. Lovely lawn, fruit trees. Cement basement, hot-air heat, garage, 3 bedrooms, sitting-room, dining-room, den, kitchen, 3-piece bath up, 2-piece bath down.

COLES & CO

915 BROUGHTON ST. Sussex Hotel Block G 3031 Evenings: E 4469 D 6312

Member Real Estate Board of Victoria

78 HOUSES FOR SALE

CLOSE-IN SAANICH

$7000—Practically new stucco bungalow with six rooms, all on one floor. Full cement basement, furnace and garage. Immediate possession. Good transportation at door.

OAK BAY

$10,500—Seven-room semi-bungalow (concealed stairway to two rooms up). Modern in every respect, and built only a few years ago. Owner leaving town will give early possession.

CITY

$4750—On tarmac and within walking distance of centre of city. Splendid family residence containing six large rooms with full cement basement, furnace and garage. Owner leaving city will give possession in two weeks.

$7900—Unobstructed view of ocean. Splendid family residence containing eight rooms and sunroom. All in very best of condition. Full cement basement with pipe furnace. Separate garage. If more rooms than required would make an excellent home with revenue.

ALEX G HILL & CO

414 CENTRAL BUILDING PHONE D 8741

H A ROBERTS, LTD.

VICTORIA BRANCH

We need more listings of all types of property. If your property is on the market why not increase your chances of making a quick and satisfactory sale by listing with us?

Our branches (18) are sending us cash buyers every day — we must have more saleable property to show them.

Please telephone Empire 7021, or write

H. A. ROBERTS, LTD

601 CENTRAL BUILDING VICTORIA B C

Member Real Estate Board of Victoria

"WE COVER BRITISH COLUMBIA"

TWO HOUSES—$7150

Each with six rooms, new roofs, cement basements and furnaces. These homes have just been completely redecorated and are in excellent condition and of good appearance. Located in a good district close to town. Possession of one. Exceptional value at **$7150**

A. M TAYLOR SPITTAL

307 SCOLLARD BLDG

Phone 2 0036 Mr. Davis E 3307

OAK BAY

Revenue-Producing SEAFRONT Apartment Home

$15,500

H W. MILLER & CO.

1014 BROAD STREET O 4451

79 WANTED TO BUY—HOUSES

A BUNGALOW OR HOME IN A GOOD district. Prairie man will pay all cash if suitable. No agents. Box 8781, Colonist.

A FOUR OR FIVE ROOM BUNGALOW in a good district. Will pay all cash if suitable. Immediate possession not necessary. No agents. Box 86 Colonist.

ATTENTION, HOME OWNERS AND builders, will pay cash for bungalow, between Oak Bay Avenue and Uplands. Phone E 7409.

A 2 TO 3-ROOM HOME WANTED, WITH or without basement. No agents. Box 3130, Colonist.

BY RETIRED BUSINESSMAN — FIVE-room bungalow in James Bay district not too far from sea. Will pay cash. Box 7140, Colonist.

TO $20,000

CLIENT WANTS MODERN SEAVIEW home. What have you to offer?

PAGE & SPAPE

1010 Broad Street Phone E 1013

FIVE-ROOM BUNGALOW IN GOOD DISTRICT about $7,000, also a good home with large living-room, four bedrooms and two bathrooms. Van der Vliet, Cabeldu & May. E 7174.

FIVE TO SIX-ROOM BUNGALOW IN high Quadra or Lake Hill district. Thirty-day possession required. Box 90, Colonist.

FOUR OR FIVE-ROOM HOUSE WITH basement. Within three-mile circle on half acre. Maximum $9,000 cash. V.L.A. Box 8907, Colonist.

FOUR OR FIVE-ROOM HOUSE WANTED by couple, $4,000 to $6,000. Possession by April 1. Box 9900, Colonist.

HAVE BUYERS FOR OLDER-TYPE family homes. Will do some fixing if necessary. Would appreciate your listings.

J. H. WHITTOME & CO. LTD

1018 Broad Street Phone E 9218

HAVE CASH BUYER FOR WATERfront home or home with sea view south end of Island. Let us have your listing. J H Whittome & Company Limited, 1018 Broad Street. Phone E 9218.

FARMS

IMMEDIATE PERSONAL ATTENTION will be given all listings of farms and rural properties anywhere on Southern Vancouver Island. Inquiries are being received at our office every day for farms and acreage and we have many cash clients on hand. If your property is for sale, kindly call

Mr. Reed Palmer

Specializing in Rural Properties for

SAANICH REALTY COMPANY

1018 Douglas Street

Phone D 8179 Evenings E 9807

GORGE DISTRICT PROPERTY OWNERS!

I HAVE Buyers for the following homes in YOUR DISTRICT: Five rooms, modern-style bungalow up to $6,500. Five rooms, older-style home up to $5,000. Four rooms (basement not necessary) up to $4,750. Small cottage (for elderly couple) up to $3,500. If your home meets any of these requirements please phone Mr Foster at Saanich Realty Co., D 8179, or evenings, E 1502.

I WILL PAY CASH FOR ROOMING house or small apartment with good revenue. Must be good district. Box 8679, Colonist.

LISTINGS APPRECIATED — BUNGALOWS, cottages, any district.

PEMBERTON HOLMES LTD

625 Fort Street O 8124

LIST YOUR HOUSE, BUSINESS, AND other properties with your Reliable Realtor, the friendly office.

CYRIL BURLIN

103 Bank of Toronto Bldg E 1813

PRAIRIE FAMILY NEEDS NICE HOME, good district, cash. No agents please. Box 9013, Colonist.

REQUIRE OLDER-TYPE HOME OF FIVE to six rooms, in Fairfield or James Bay. Possession essential. Price up to $3,500. Box 89, Colonist.

SMALL BUNGALOW UP TO $4,000, half cash. Box 8791, Colonist.

THREE-BEDROOM HOUSE ONE OR two acres of land. Not too far from the city. V.L.A. Beal. Phone D 8786.

URGENTLY REQUIRED BY NEW ARrival. Four or five-room bungalow in nice location. From $3,000 to $4,000 cash. Box 9929, Colonist.

UP TO $7,500 CASH FOR SIX-ROOM house on two or three lots. Box 7797, Colonist.

WE NEED

HOMES
APARTMENTS
BUSINESSES
FARMS
LOTS
ACREAGE

WE HAVE BUYERS WITH CASH

EVERGREEN REAL ESTATE LTD

723 View Street Phone G 8013

Night Call: H. Bellingham, E 3930, or S. Pevang, D 9012

WANTED TO PURCHASE — HAVE CLIENT up to $8,000 for 5 or 6-roomed bungalow ... H. G. Dalby & Co. Ltd., 634 View (opposite Spencer's) E 7241.

79 WANTED TO BUY—HOUSES

WE NEED

HOMES
APARTMENTS
BUSINESSES
FARMS
LOTS
ACREAGE

WE HAVE BUYERS WITH CASH

EVERGREEN REAL ESTATE, LTD

723 View Street Phone G 8013

Night Call: H. Bellingham, E 3930, or S. Pevang, D 9012

WANTED TO BUY ON TERMS — AN older-type bungalow or semi-bungalow in good district. Willing to accept place needing a certain amount of repair. Immediate occupancy not essential but ... Terms would include arrangements for substantial monthly payments of balance after initial cash payment. House to be large enough for family of four. Box 118, Colonist.

WANTED—HOME ON VANCOUVER ISland. Vicinity Duncan, Parksville, Qualicum or Comox. Preferably producing some revenue such as rental from cabins. Must have attractive bungalow, two bedrooms down and space for third. Basement and heating. Good water supply. Up to five acres. Will pay up to $8,000 house and land, or more if revenue producing. Full details to Box 8818, Colonist.

WANTED TO BUY, LARGE, OLD-fashioned house with acreage and orchard, within 20 miles of Victoria. Box 181, Colonist.

WANTED, SMALL THREE TO FOUR-room cottage by family of three people. $1,000 down, balance $35 per month. No agents. Box 114, Colonist.

WANTED FOR CASH, 4-ROOMED BUNgalow or cottage in Oak Bay preferred. Box 8621, Colonist.

WANTED—V.L.A. HALF ONE ACRE AND small house with basement. Gordon Head district preferred. Box 9954, Colonist.

WANTED—SELF-CONTAINED DUPLEX or small bungalow in Fairfield. Box 88, Colonist.

WANTED FOR INVESTMENT — MODern bungalow. G 6848.

Our buyers haunt us night and day:
We're deafened by their din:
And for your house they'd gladly pay:

PLEASE SEND YOUR LISTINGS IN

If it will sell —

We can sell it!

LUMBY LTD

111 Pemberton Bldg. (Up 1 Flight)

E 1181 Res. Phones D 7582, D 5884

PLEASE LIST YOUR PROPERTIES

D. D. McTAVISH

607 Fort Street E 6816

4-6 ROOM HOUSE WITH BASEMENT and furnace on half acre or more. Up to $5,000 cash. Reasonable possession. Phone E 8267.

$500 CASH AND $40 MONTHLY FOR old house, close in. Owners only. Box 9968, Colonist.

6-ROOM BUNGALOW PREFER LARGE rooms and few steps as possible. Will pay up to $10,000 cash. Box 111 Colonist.

HOUSES WANTED

We have definite buyers for four-room modern bungalows in Fairfield, Oak Bay or James Bay districts. We would appreciate your listings.

Hagar & Swayne, Ltd.

626 VIEW STREET

Member Real Estate Board of Victoria

80 PROPERTY FOR SALE

A CHOICE BUILDING SITE OF 1¼ acres near Albert Head. Unsurpassed view of Victoria and the Straits. A livable cottage with some furniture, cement foundation for a nice home, and some lumber included. For a quick sale at **$3150**

Good building lot on Cedar Hill Road near Hillside. Only **$250**

LUMBY, LTD

111 Pemberton Bldg (Up One Flight)

E 1181 Res. Phones: D 7582, D 5884

A PROPERTY ATTRACTIVE TO ONE interested in possessing a home situated in the centre of a parklike 23 acres. Southern slope. No rock, good soil, about 500 feet from beach. North of Patricia Bay, Saanich Peninsula. Well treed, firs 20 to 100 feet high. Will provide about 1,500 cords of firewood when and if felled. Access to beach by right of way or by purchase of one of two seafront allotments (immediately adjacent): 100 feet wide at seafrontage. Near bus. Telephone and electric service available. Full information by mail. P.O. Box 1074, Victoria.

FOR VANCOUVER ISLAND PROPERTY

Write to

BLOWER REAL ESTATE

ARGYLE STREET PORT ALBERNI

FOR SALE, LARGE CHOICE VIEW LOT, in new Lansdowne subdivision. E 0978.

FOR SALE — CHOICE SEAFRONTAGE, over an acre. Bungalow, city water and light. Suit retired couple. Box 11 Colonist.

GOOD BUILDING LOT ON METCHOSIN Street. 5th from Quamichan. E 6578.

LOT FOR SALE, CADBORO BAY RD., near Beach, excavated. Phone O 8763.

LARGE LOT 103 FRONTAGE ON Quadra. Must sell. Best offer. Cash or terms. G 6507.

LARGE TREED LOT NORTH QUADRA District. $575. Apply 205 Burnside.

LOT—BEAUTIFUL OAKS IN EXCLUsive part of Oak Bay. E 1598.

NORTH SAANICH — UNFINISHED five-room house $2,300, also well-located waterfront, lots, acreage and farms.

ROBERTS AGENCY

Phone 128 Sidney

Oldest Established Agency in Sidney

SASEENOS WATERFRONT

ONE acre, nicely treed, 133 feet of waterfront. Three-roomed Summer cottage. Company water and electric light. Some furnishings included. Price **$2250**

SOOKE RIVER

320-foot riverfront east side of Sooke River, also runs through property. Ideal place for Summer camp. Three-room uncompleted dwelling. Price **$1200**

ALFRED CARMICHAEL & CO. LTD.

1316 Broad Street G 7341

(Member Real Estate Board of Victoria)

ONE EXCELLENT BUILDING SITE—Moss Street, near water, also one on Wildwood Avenue near water. Phone owner D 8364.

PERMIT TO BUILD AND BLUEPRINT of lovely six-room bungalow go with this choice corner lot. Cleared and waiting for bulldozer. Located near Munroe Road, two blocks from sea in Esquimalt. Phone E 3406.

SHAWNIGAN LAKE, FOUR ACRES, good location, ten large rooms, fireplace, bathroom, good water supply, electricity, some furniture, floor coverings, two partly finished cabins used as guest house. Box 28 Colonist.

SHAWNIGAN LAKE FRONTAGE—1½ acres on main highway, 185 feet lake frontage $600, also good 16-foot skiff $60. Phone G 5616.

SEAFRONT, Scenic, Healthy, East Sooke, hunting, fishing, beaches $300. G 6273.

3 LOTS, EXCELLENT LOCATION, MAIN road, close in. E 7368.

THREE FIRST-CLASS BUILDING LOTS near Cedar Hill Crossroad and Pleasant ... 61 feet by 186 feet, $1,000 or $375 each. Phone Garden 7494.

BUILDING LOTS

Quadra Street, two at ...
Queenswood ...
Gordon Head ...
Gordon Head ...
Gorge, two at ...
Athlone ...

Also Some Good Acre Blocks

Please Ask for MR. JAS. HALL

PEMBERTON HOLMES LTD

625 Fort Street D 8124

80 PROPERTY FOR SALE

TWO WATERFRONT LOTS ON THE Gorge, $1,800. One commercial lot on Queens Avenue, $800. E 3947.

WATERFRONT ACREAGE

Now is the Time to Buy This Class of Property

SAANICH INLET

1,000 ft. of waterfrontage approximately on which there is a 5-room stucco bungalow with basement and water under pressure. There is also a 6-room cottage, large barn and outbuildings. Some 60 acres are cleared and under cultivation, the balance slopes gently to the sea and is lightly treed with some stumps and small arbutus trees. This property can be subdivided into many beautiful homesites, all of which will have magnificent views of the surrounding sea, islands and mountains ...

PRICE $17,500

PROSPECT LAKE

63.00 acres, more or less, with about ¼-mile waterfrontage.

PRICE $3150

SOUTH PENDER ISLAND

350 acres with about 1½ miles waterfrontage with 4 small bays, approximately 30 acres cleared with a lot of sheep pasturage, balance timbered. The whole property faces south and has a gentle slope to the sea. There is an old 6-roomed bungalow on the property, all rooms are extra large. Good supply of water.

PRICE $60 PER ACRE

THE B C LAND & INVESTMENT AGENCY, LTD

Established 1887

Member Real Estate Board of Victoria

922 GOVERNMENT ST G 4115-6

PARKLANDS

This brand-new subdivision is worth seeing NOW. Embodying all the beauties of Victoria, with lovely views and A1 soil, the lots are large, and beautifully treed.

$350-$1,500

Directions: Quarter mile east of R.M.C.S. Naden on the north side of Admirals Road. Turn through the stone gates.

A representative will be on hand to show you over the property on Saturday and Sunday afternoon.

NEWSTEAD REALTY

(Member Real Estate Board of Victoria)

1014 BROAD STREET E 7184

ISLAND SUMMER RESORT

Six acres, new cottage, lovely beach and treed, good fishing, oysters galore. Price only **$5500**

FRASER BISCOE

1034 GOVERNMENT ST

PHONE E 8413, HOME, COLQUITZ 81-X

81 PROPERTY WANTED

MODERN FIVE-ROOM HOUSE, 1-5 acres. Gordon Head or Royal Oak. Near transportation. Terms cash. V.L.A. Phone G 9090. Box 8790, Colonist.

82 ACREAGE FOR SALE

FOR SALE — APPROXIMATELY FIFTEEN acres. Mostly cleared, water rights, large barn. Close to Elk Lake. Box 18, Colonist.

84 ACREAGE WANTED

WANTED TO RENT — ONE TO FIVE acres, with or without barn, for two privately-owned saddle horses. Box 130, Colonist. Phone E 3783.

85 FARMS FOR SALE

10½-ACRE FARM AT BRENTWOOD with large barn, chicken house and outbuildings. Good 7-room house, electric light and running water. Bearing crop and berry garden. Stock can be purchased. Price **$9450**

A. J. O'REILLY

805 Courtney St E 0088

20 ACRES—CHICKEN FARM IN KEATings. Going concern, 1,100 birds, new chicken house, five-room house with bath; ten acres cleared, ten acres in timber. Immediate possession. $12,500. Terms, cash. No agents. Box 8878 Colonist.

TENDERS

FOR PAINTING AND REPAIRING BEACON HILL PARK FLAGPOLE

SEALED tenders will be received by the undersigned up until noon on Thursday, June 27, 1946, for carrying out the above work in keeping with specifications which may be obtained from the City Purchasing Department.

The lowest or any tender will not necessarily be accepted.

E. E. MICKELL,
City Purchasing Agent

City Hall, Victoria, B.C., June 21st, 1946.

TENDERS are invited for the installation of a permanent Public Address System on the three floors of the Army and Navy Veterans' Club, 1001 Wharf Street. Specifications can be seen in the secretary's office between the hours of 8 A.M. and 4 P.M.

All tenders must be received before noon on Friday, June 28. The lowest or any tender not necessarily accepted.

From the BAY "Sun Funsters" for Young Vacationers!

A—Girls' Checked Seersucker

PLAY SUITS

Sizes 8 to 14 Years **3.69**

Young, pleated shorts with tuck-in blouse in cool, comfortable, washable seersucker. Red, blue or green colors.

B—COTTON JERSEY PULLOVERS

Multi-striped pattern in sand and chocolate brown. Small, medium and large sizes. Each **69c**

C—GIRLS' WOOL ALPINE SLACKS

Well tailored style, double seamed for longer wear. Finished to be worn with or without belt. Brown, green, navy. Sizes 8 to 14x years **3.98**

COTTON BROOMSTICK SKIRTS

Bright floral prints, pleated and gathered on a wide waistband. Easy to wash ... easy to wear **2.29**

Children's Wear, Fashion Floor at THE BAY

D—BOYS' ROUGH AND TUMBLE

BLUE DENIMS

Sizes 6 to 16 years **1.85**

Sturdy, sanforized denims with rivetted back pocket and two extra pockets. May be worn with belt or braces.

E—COTTON POLO SHIRTS

Crew neck, short sleeve style, in canary yellow, red, blue or green patterns. Small, medium or large. Each **75c**

YOUTHS' SPORT JACKETS

Corduroy and sharkskin in two-tone effects of green, maroon and green, fawn and maroon. Finished with tight-fitting neckband, waistband and cuffs. Sizes 14, 16 and 18 **7.75**

Boys' Furnishings, Street Floor at THE BAY

STORE HOURS:
9 A.M. to 5 P.M.
Wednesday:
9 A.M. to 12 Noon

Hudson's Bay Company.

INCORPORATED 2ND MAY 1670.

AROUND The BAY

Impossible— to bring you all of "what's new" at "The Bay" with the curtailment of newspaper space, so make it a habit to drop in often—see for yourself all the things we can't find space to advertise!

To Top It All— but mostly your summer prints and plain dresses, all our medium-priced hats will go on sale starting today not for just one day either—for three! All shapes, styles, sizes and colors, and the prices—well, here's an example: 5.98 for 3.98 and that's real savings! — Fashion Floor

Beautifully Contained— and new beauty for you when they come out of the container — Orloff new beautifiers in handsome, hand-painted containers to display with pride on your vanity. They're called "Attar of Petals," a most delightfully refreshing scent. Talcum (1.50), Cream (4.50), Bubble Bath (4.00), Dusting Powder (3.50), Pot Pourri (1.75), Face Powder (4.00), Cologne (2.00). Incidentally, Dorothy Gray is offering her Hot Weather Cologne at only 1.25 a bottle, today! Street Floor

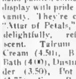

Yummy, It's Good— a whole Creole Rice Dinner done up in one packet that takes less than half an hour to prepare and serves five easily. A marvelous idea to take along to camp. 4-oz packet, 17c. — Lower Main Floor.

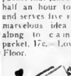

He Gambled and Won— He is also a character you'll read about and remember! Stephen Fox around whom Frank Yerby centres his new book, "The Foxes of Harrow" . . . a story charged with blood and fire, passions and animosities, strife and warfare and the clash of races. Wonderful reading at 3.50—Mezzanine Floor

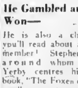

Time to Dilly Dally? Certainly not! Quickly—give your precious furs the care of our modern "Dowfume" Storage—Lower Main Floor.

Remember—National Clothing Collection . . . Today: Victoria and Esquimalt—Sunday: Oak Bay and Saanich

Hudson's Bay Company.

Racing Results At Suffolk Downs

SUFFOLK DOWNS, June 21.—Racing results here today follow:

FIRST RACE—Six furlongs

Marline	$7.20	$3.60	$2.50
Rockwood Daisy		5.40	3.00
*Buckle Up			3.40
*Free Boy			2.20

*Dead heat for third

Scratched: Cadmus, Rewineasy, Whisperette, Jurismar

SECOND RACE—Six furlongs

Flaming High	$14.00	$5.40	$3.00
Daisy Lady		4.60	3.00
Missmenee			5.60

Scratched: Wake Robin, Marcy Sunshine, Miquelito, Shawban

THIRD RACE—Six furlongs

Respite	$25.20	$10.20	$5.00
Bright Signal		7.00	4.00
Oglem			3.00

Scratched: Heat Wave, Last Gold, Nell A, Court Arc, Zecabrend

FOURTH RACE—Six furlongs

Lale City	$9.60	$5.60	$3.80
In Vogue		5.20	4.00
Superfont			5.00

Scratched: Oleanling, Ten to Ace, Turnstile, Santa Elisa

FIFTH RACE—Mile and 70 yards

Red Flare	$22.60	$10.60	$7.60
Prognosis		8.20	6.00
Veritable			13.80

Scratched: Iron Penny

SIXTH RACE—Mile and one-sixteenth

Halberoll	$13.60	$6.00	$5.00
Gothic		8.00	5.40
Unknown Reward			4.80

SEVENTH RACE—Mile and 70 yards

Link	$8.00	$4.60	$3.00
For Granted		5.00	3.60
Scarlet Pansy			5.60

Scratched: Waking Ways, Zacaman

EIGHTH RACE—Mile and one-sixteenth

Sibela	$7.60	$4.00	$7.20
Transvaal II		6.60	4.00
Turkey Feathers			8.20

Scratched: Pretty Tiger

OVERNIGHT ENTRIES

FIRST RACE—Six furlongs

Aridistical	117	Lady's Orphan	112
Over Ice	114	Zacattur	116
Raihy	109	Jacks Girl	109
Mattie Sue	111	Speed Up	111
Lady Donna	114	The Oaks	113
Elmo Grier	113		

SECOND RACE—Six furlongs

Nonsaw	109	Little Haugh	117
Surgeon Lady	109	Shoot to Boot	114
Sea Victory	109	Easy Elena	122
Werheelander	116	Jims Jeannie	116
Arthea J	119	Midway Isle	103
Gray Virtory	116		

THIRD RACE—Five and one-half furlongs

Atomic Wave	116	Sea Crest	116
Little Spooky	116	Naolmer	116
Hum Runner	113	Stimmia	113
Cambridge Fair	116	Sherdan	113
Silver Sweep	116	Player Lee	116
Rube	116		

FOURTH RACE—Six furlongs

Go Agnes	116	Ry Charlie	111
Fluent T	114	Shiny Penny	115
All Petrol	116		

FIFTH RACE—Five and one-half furlongs

Here's Me	116	Rosa Lee	107
Tapestry	117	Little Spooks	107
Mother	107	Wise Reverie	111
Fair Cross	116	Miss Merlette	111
Sugar Pill	111		

SIXTH RACE—Mile and one-eighth

West Fleet	115	Winsome Lad	109
Dinner Party	120	Turnpiele	106
Float Me	111	*Incoming	108
Bill Reedy	109	*Layout	107
Adonis	110	Rammarlach	109

SEVENTH RACE—One mile

Cash Reward	116	Lilly	103
Chance Player	113	Tripoe	109
*Co Lawyer	113	Queen Isabelle	108
Sun Glad	112	One Blend	111
Town Rouse	116	Sabomar	116
Peerless	116	*Prince Cooter	113
To To Light	113		

EIGHTH RACE—Mile and one-quarter

*Defense Bond	111	Jetwell	90
Cee Raf	111	All Pulch	111
Turntable	120	War Agent	116
Oceanue	115	Raggerty	111
Pellsborn	109	Justian	111
Nashvale	106	*Belen	112
Rex Reply	101		

Racing Results At Aqueduct Park

NEW YORK, June 21.—Racing results at Aqueduct Park today follow:

FIRST RACE—Six furlongs

Liquid Lunch	$4.20	$2.40	$2.20
Picket Line		5.00	3.20
Freddies Game			2.60

Scratched: Super Justice, Slight Edge, Early Joker, Briar P

SECOND RACE—Six furlongs

Amiltra	$18.40	$9.00	$4.60
Danbers Girl		14.00	7.60
Right Off			5.60

THIRD RACE—Five and one-half furlongs

Daily Zar	$3.00	$2.60	$2.30
Jeanne Belle		4.30	2.60
Medley			3.70

FOURTH RACE—Six furlongs

Shifty Plate	$6.00	$3.90	$3.50
Newsprint		5.00	3.60
Afresh			3.00

Scratched: Harp Strings

FIFTH RACE—About mile and three-quarters, hurdles

Last	$17.80	$6.00	$1.60
Par Sight		14.00	9.10
Binder			3.10

Scratched: Rennebunk, War Battle

SIXTH RACE—Five and one-half furlongs

Kerry	$4.00	$3.70	$2.70
Wise Price		4.30	3.50
End of Strife			3.10

Scratched: Scribe

SEVENTH RACE—Seven furlongs

Tatawa	$4.60	$3.70	$3.60
Come East		5.30	5.30
Cool Caution			4.40

Scratched: Michigan Smart

EIGHTH RACE—Mile and one-sixteenth

Flight Nurse	$7.00	$3.90	$2.60
Flemingsburg		4.30	3.00
Rufous			3.00

OVERNIGHT ENTRIES

FIRST RACE—Six furlongs

Five Fourteen	114	Eriager	114
Akron Gal	109	*Jingle Bells	109
Irish Count	114	Wing Co	106
Pomlated	114	Sun Island	107
*Napalm	111	Monstrance	114
Col Wiggins	109		

SECOND RACE—Six furlongs

Count J L	116	Bestogue	116
Playsome	116	Lucky Record	116
Hard Board	116	Captain Errand	116
Jiea	116	*Knighthood	116
*Ry Flare	116	Frere Markette	116
Berkon	116	Sig To	116

THIRD RACE—About two miles

Dreek Flag	141	*Elb Ridge	135
*War Battle	140	Lancastrian	138
Fleeting Isle	140		

FOURTH RACE—Seven furlongs

Spartan Noble	116	Birlette	113
Segula	117	Bob Mann	108
Prior Tedds	116	Halle	114

FIFTH RACE—Seven furlongs

Stage Fire	122	Sipe Pal	116
Mirza Raft	116	Comanche Peak	113
Ballweather	116	Flareback	114

SIXTH RACE—Mile and one-quarter

Skyed	100	Pindue	100
Lets Dance	100	Running Dream	105
Heliopolis	100	Stymie	128
Stage Bend	100	Gallorette	116

SEVENTH RACE—Seven furlongs

Ruling Time	113	Buy and Sell	116
Jolly Soul	116	Vassein	113
Slingura	123	Best Dress	117
The Problem	113	Sky Lighter	122

EIGHTH RACE—Mile and one-eighth

Easlonian	116	High Porthere	111
Adilsit	116	Blue Dem	113
*Conventional	118	Fighting Lady	111
Let Me Thru	113	Buddie Bones	113
Beyond Reach	116	Uncle Mac	114
*Okeetee	116		

Jacobs Unworried

NEW YORK, June 21 (AP).—Promoter Mike Jacobs when advised of the threatened damage suit for $100,000 which Representative Donald O'Toole (Democrat-New York) told the House of Representatives today he was filing, said:

"I don't believe he'll dare to go through with it. The congressman merely is trying to get his name in the papers with election time coming up."

According to Culbertson . . . .

The declarer in today's hand did a good, workmanlike job in bringing home his grand-slam contract—but greater alertness by an opponent would have fixed him!

South, dealer
Both sides vulnerable

NORTH
♠ A 2
♥ K 4
♦ A K 10
♣ A J 7 6 2 2

WEST
♠ K Q 10 7 4
♥ 8 2
♦ J 3 8 6
♣ K 4

EAST
♠ 9 8 6
♥ 7 2
♦ 4 3 2
♣ Q 10 9 8 5

SOUTH
♠ J 8 2
♥ A Q J 10 9 6 5
♦ Q 7 5
♣ —

The bidding:

South	West	North	East
2 ♥	Pass	7 ♥	Pass
Pass	Pass		

North, for all his great strength, was one trick optimistic in jumping to the grand slam. Later he explained that he had thought South would have another winner because he had made his bid when vulnerable, but actually South's preemptive opening was entirely justified.

West opened the spade king. The ace was put up and, on the sound theory that a 4-2 club break would easily produce the needed tricks, declarer ruffed the club deuce, returned to the heart king, and ruffed another low club. He then drew the trumps still outstanding, led a diamond to the king, discarded a spade on the club ace, and ruffed another club.

At this point, the 5-2 club break having been revealed, it was all too apparent to South that he was skating on thin ice. Dummy had only one more natural entry, in diamonds, and it would need two—one for the establishment of the club jack by ruffing, the other to return for the cashing of that established trick. There was only one hope and South grasped it. He led a low diamond and put in dummy's ten! When it held, the contract was as good as home. Another club ruff established the jack and all declarer had to do was return to dummy with the diamond and discard his last spade.

Obviously, South played well in capitalizing his only chance, but it should be observed that West could have spoiled the coup by putting in the diamond jack on declarer's second diamond lead to dummy. This would have shut out a vital entry.